

CHECKMATE IN TWO MOVES

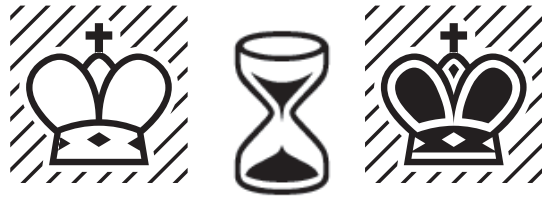

Whether you want to play chess for fun, intellectual development or professionally, you will find it to be a most interesting and stimulating game.

CHECKMATES IN TWO MOVES

This book is designed for intermediate-advanced players to understand and practice winning patterns which are present in chess games. The player will maintain the expertise level and acquire the additional mastering skills to recognize different checkmating patterns in their own games.

The puzzles of this book were selected accordingly, keeping in mind the player's intermediate-advanced experience in chess and the need to further master the game.

We seek to find an exact calculation of moves which will lead to checkmate in three moves in the game.

“It is not enough to be a good player... you must also play well.”

- Siegbert Tarrasch

MATE IN TWO

1

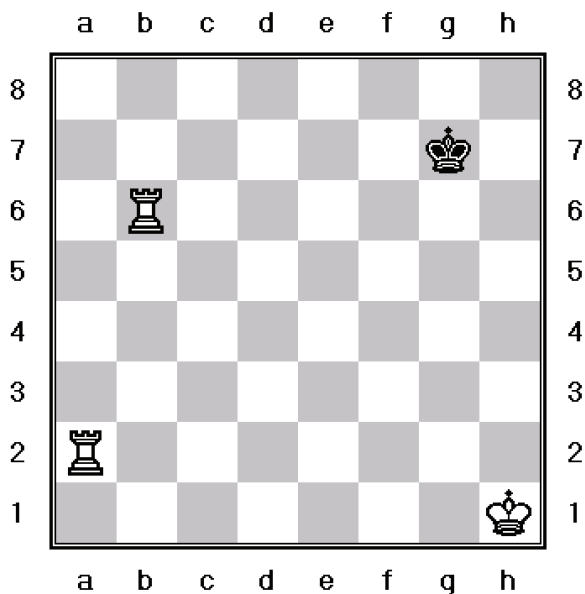

White to move

1. _____ 2. _____

2

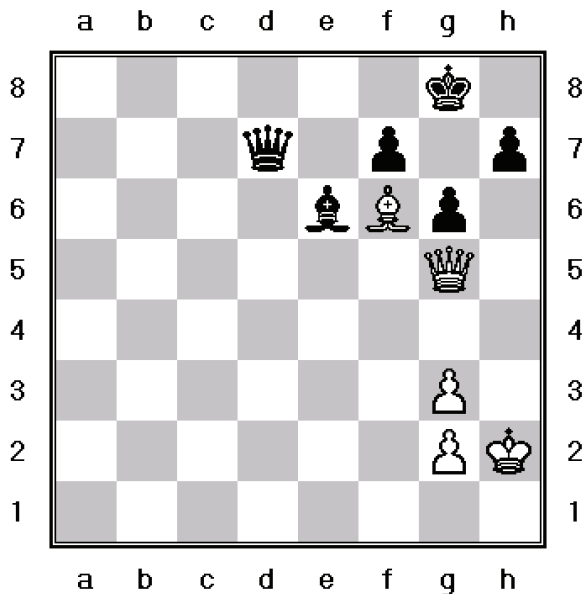

White to move

1. _____ 2. _____

3

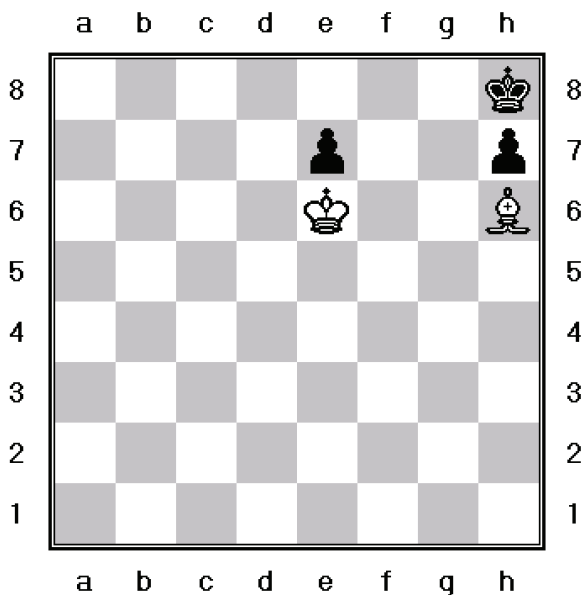

White to move

1. _____ 2. _____

4

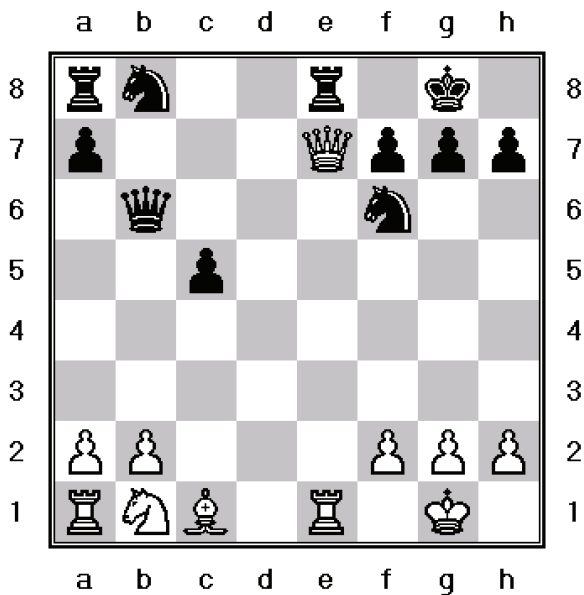

White to move

1. _____ 2. _____

MATE IN TWO

5

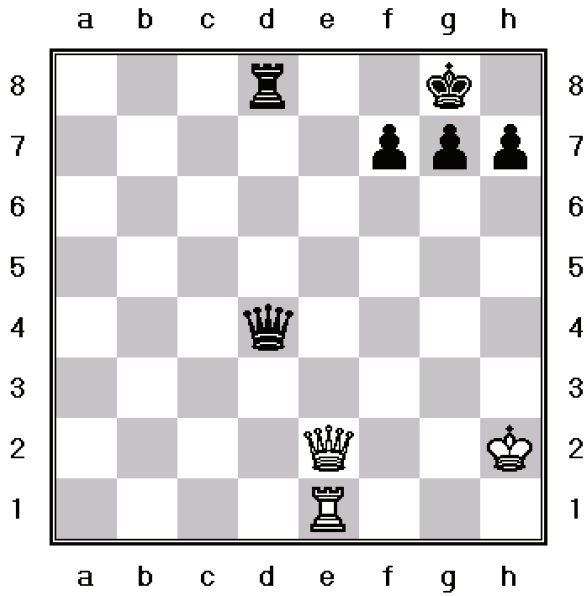

White to move

1. _____ 2. _____

6

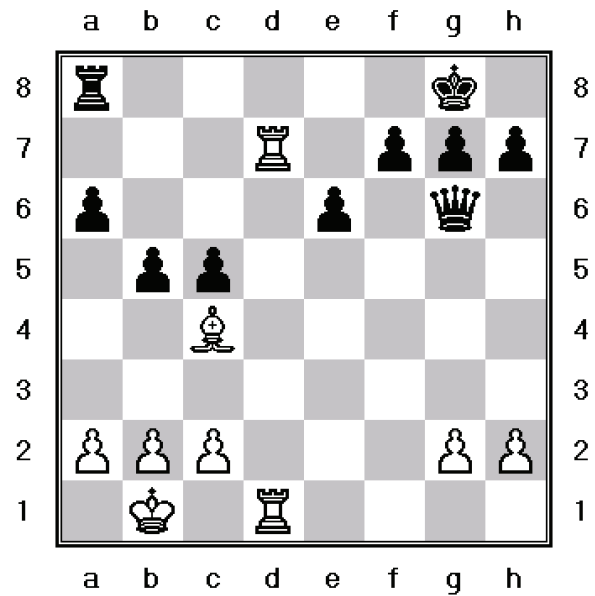

White to move

1. _____ 2. _____

7

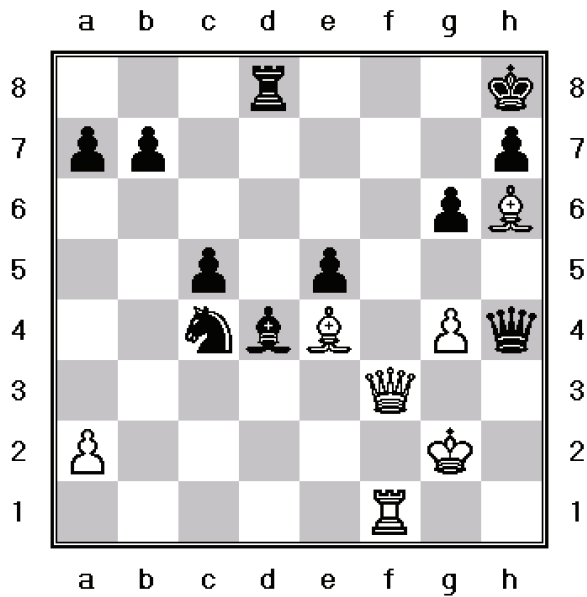

White to move

1. _____ 2. _____

8

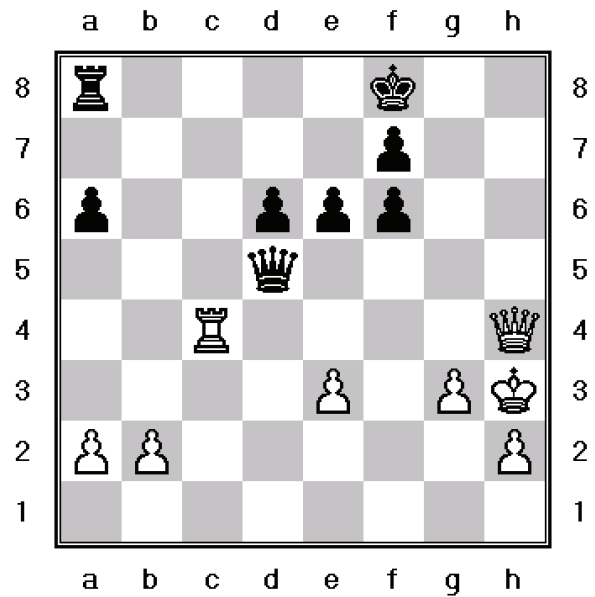

White to move

1. _____ 2. _____

MATE IN TWO

9

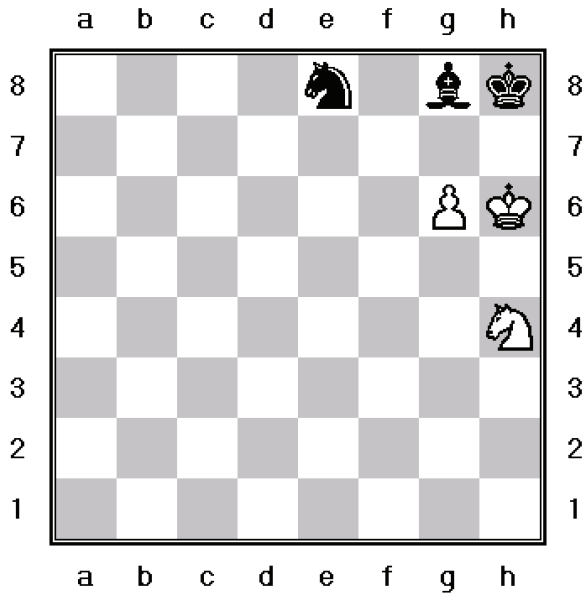

White to move

1. _____ 2. _____

10

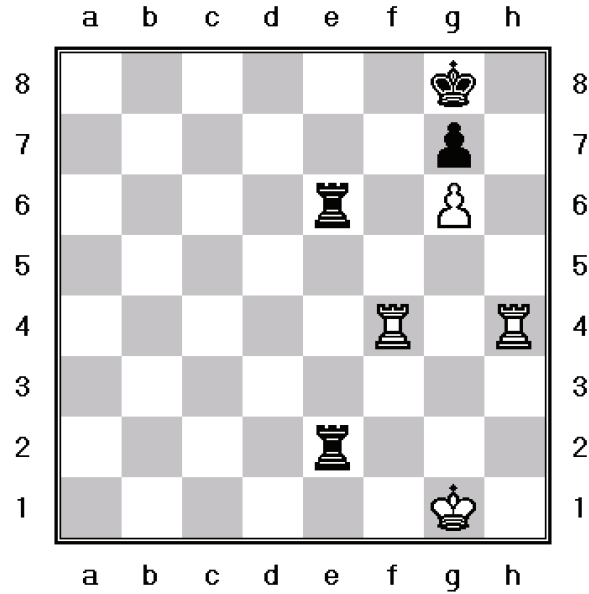

White to move

1. _____ 2. _____

11

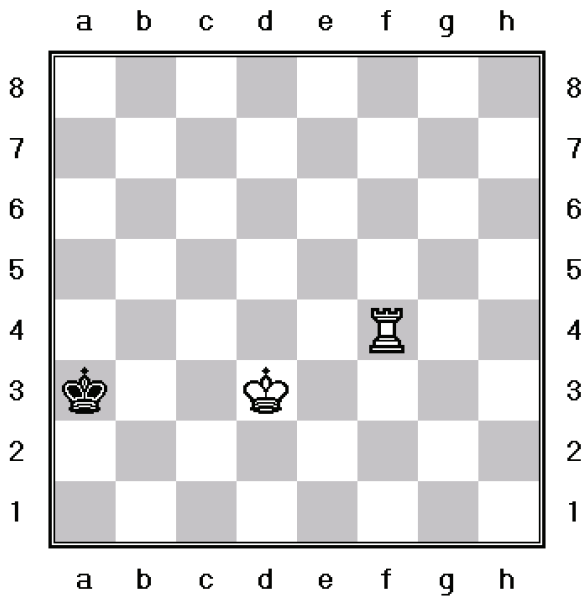

White to move

1. _____ 2. _____

12

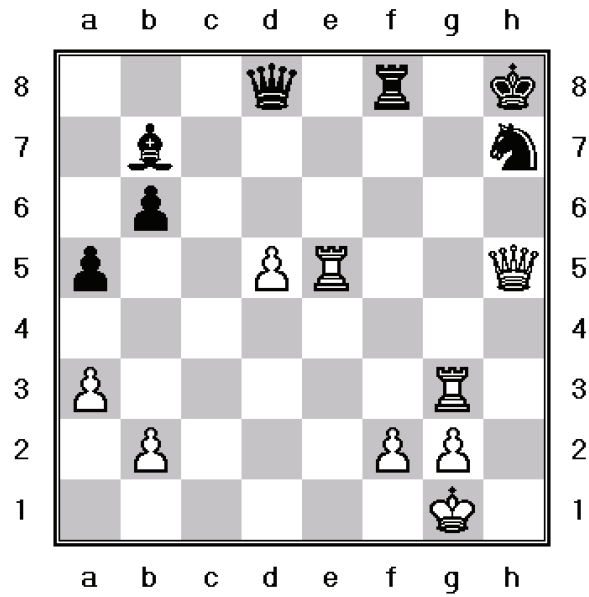

White to move

1. _____ 2. _____

MATE IN TWO

13

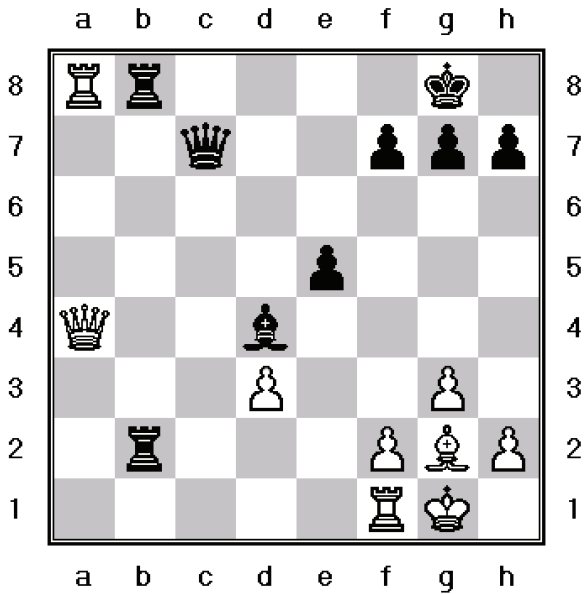

White to move

1. _____ 2. _____

14

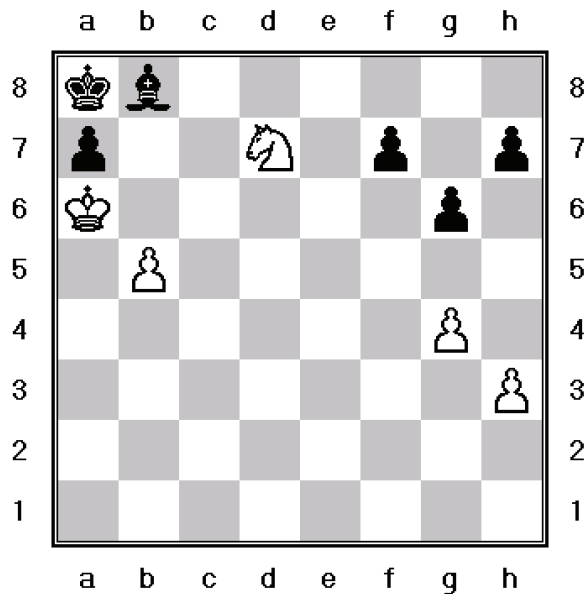

White to move

1. _____ 2. _____

15

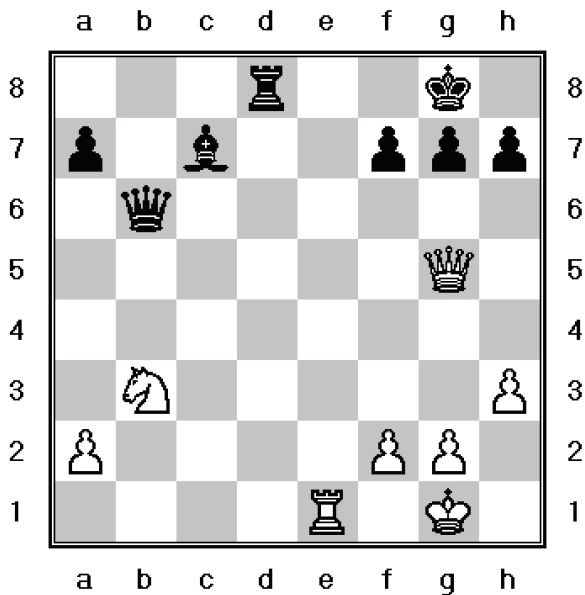

White to move

1. _____ 2. _____

16

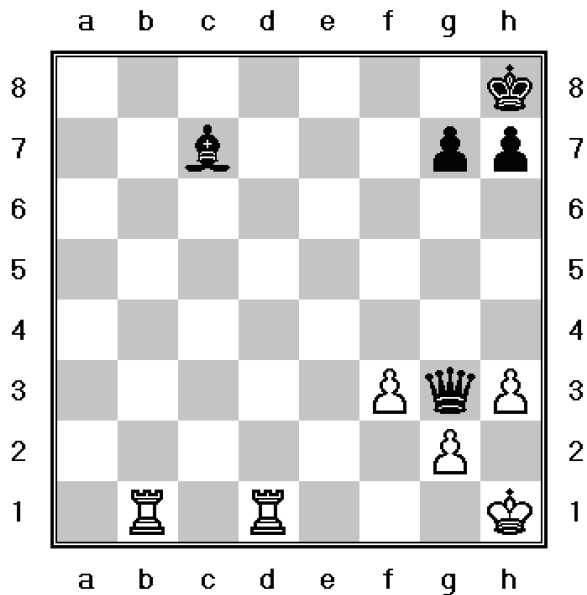

White to move

1. _____ 2. _____

MATE IN TWO

17

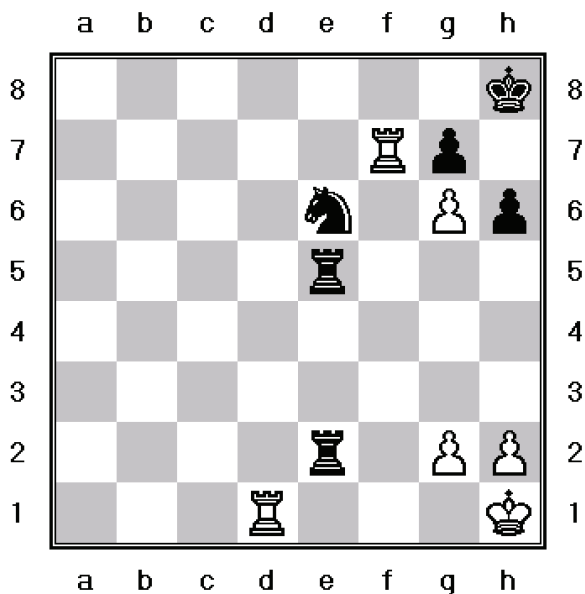

White to move

1. _____ 2. _____

18

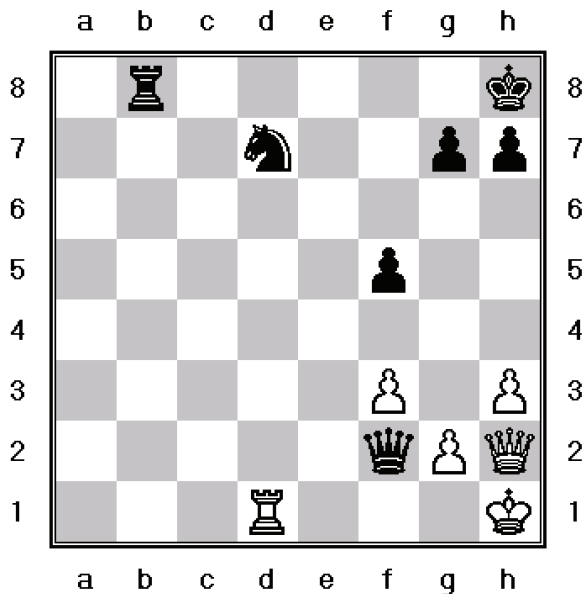

White to move

1. _____ 2. _____

19

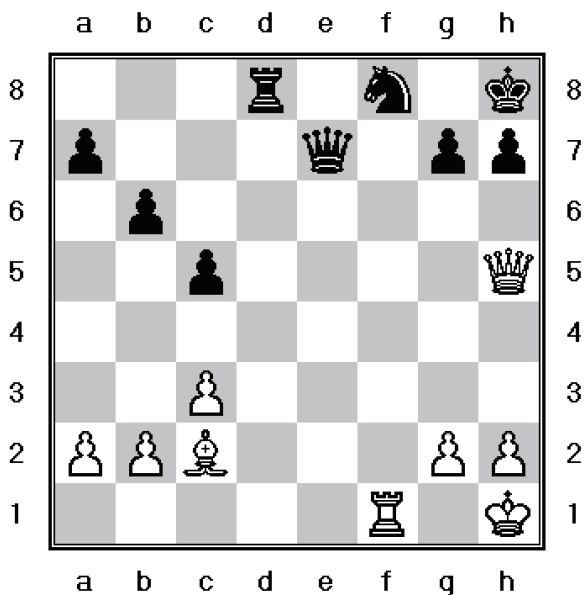

White to move

1. _____ 2. _____

20

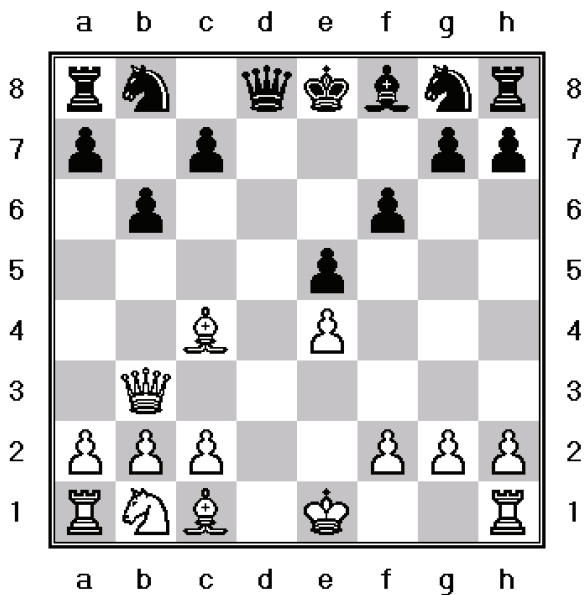

White to move

1. _____ 2. _____

MATE IN TWO

21

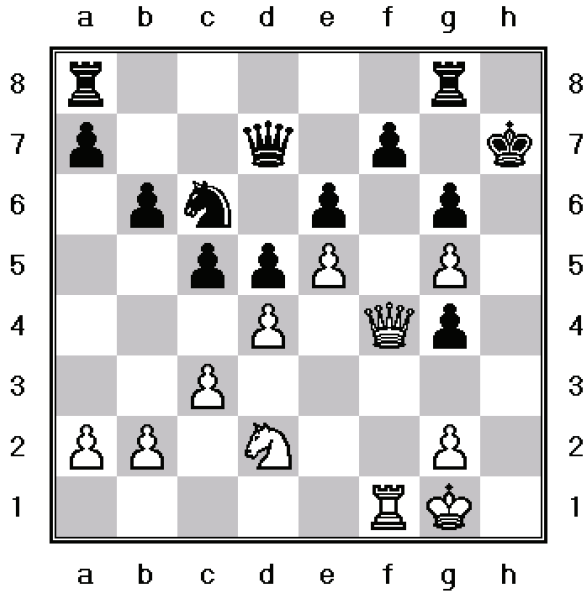

White to move

1. _____ 2. _____

22

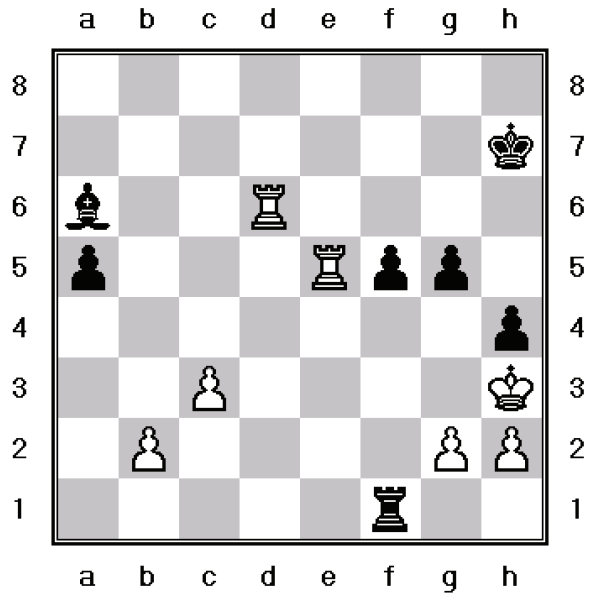

White to move

1. _____ 2. _____

23

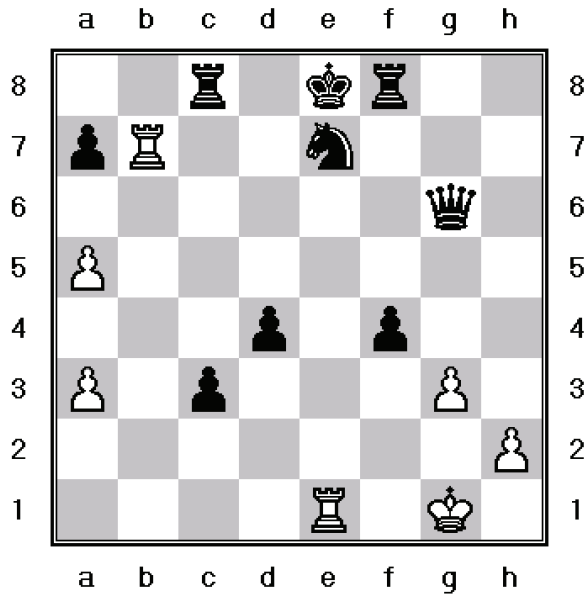

White to move

1. _____ 2. _____

24

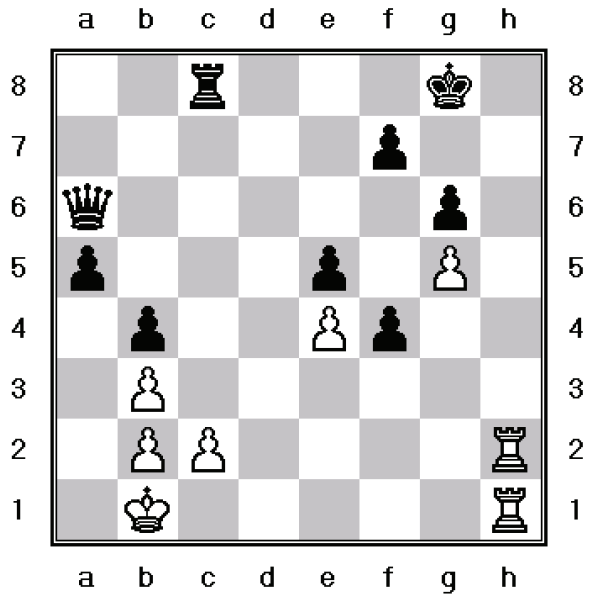

White to move

1. _____ 2. _____

MATE IN TWO

25

26

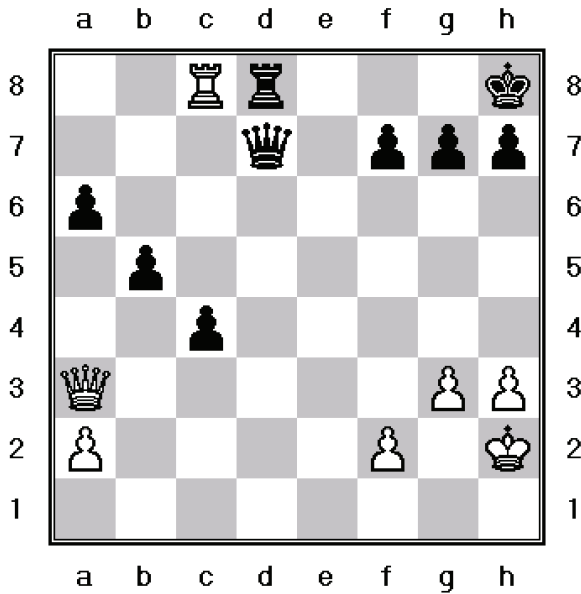

White to move

1. _____ 2. _____

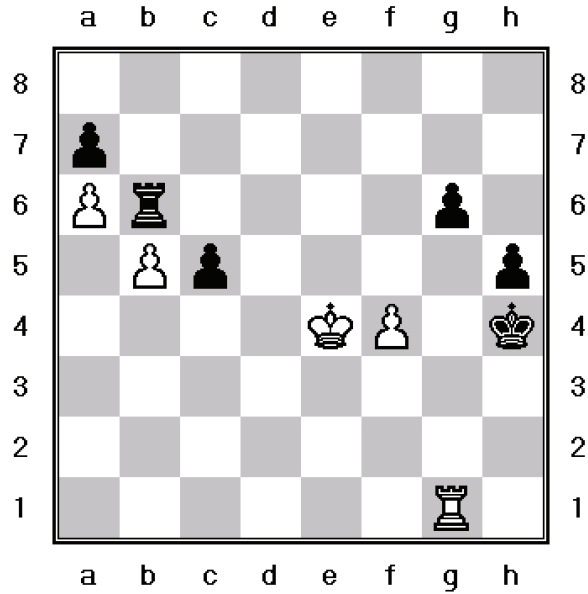

White to move

1. _____ 2. _____

27

28

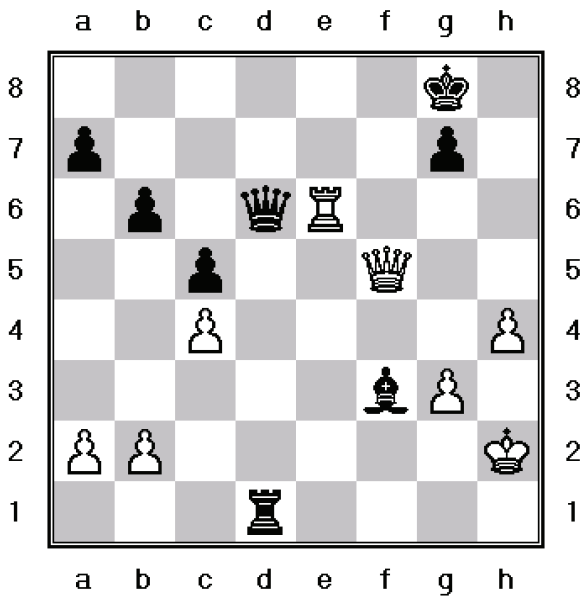

White to move

1. _____ 2. _____

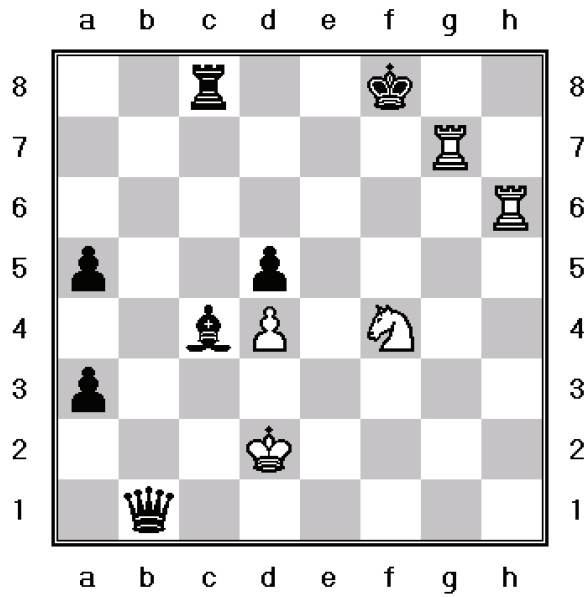

White to move

1. _____ 2. _____

MATE IN TWO

29

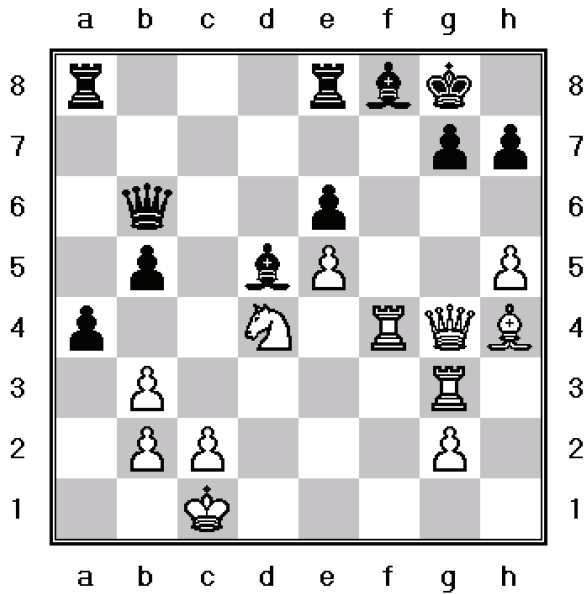

White to move

1. _____ 2. _____

30

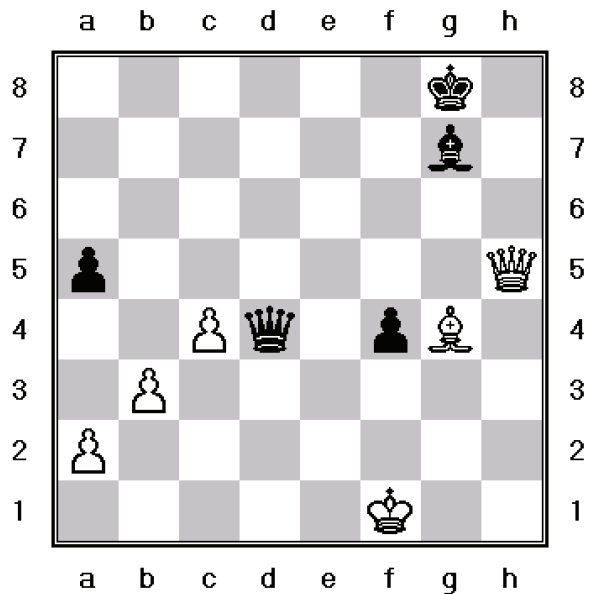

White to move

1. _____ 2. _____

31

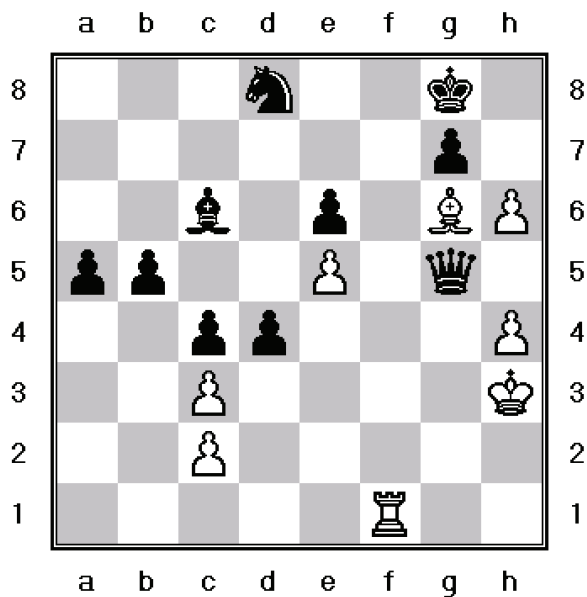

White to move

1. _____ 2. _____

32

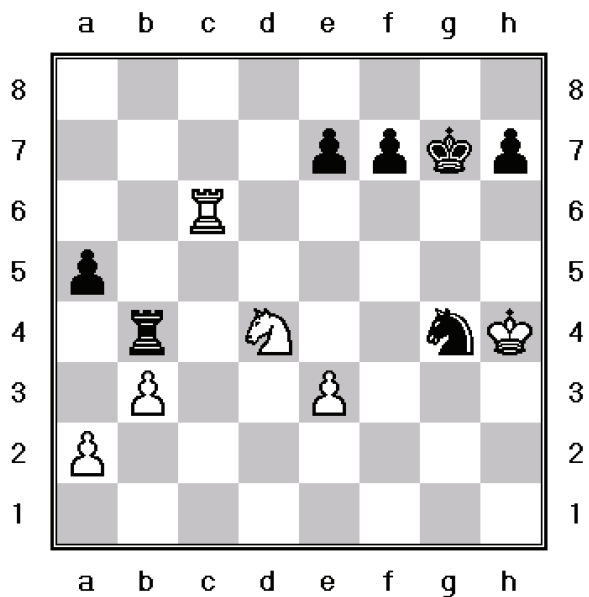

White to move

1. _____ 2. _____

MATE IN TWO

33

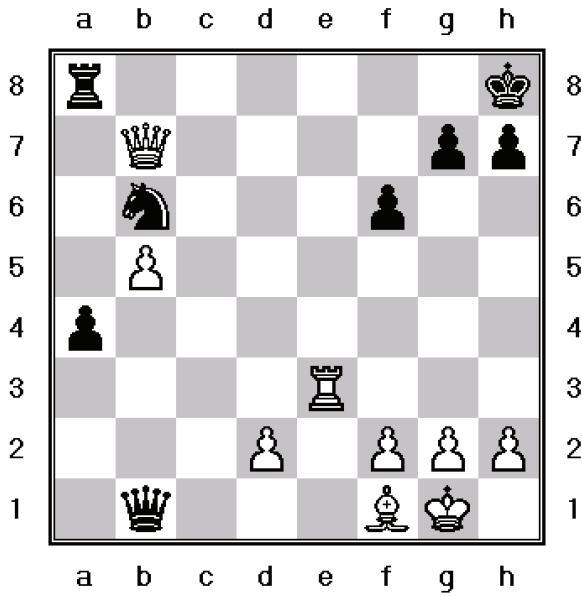

White to move

1. _____ 2. _____

34

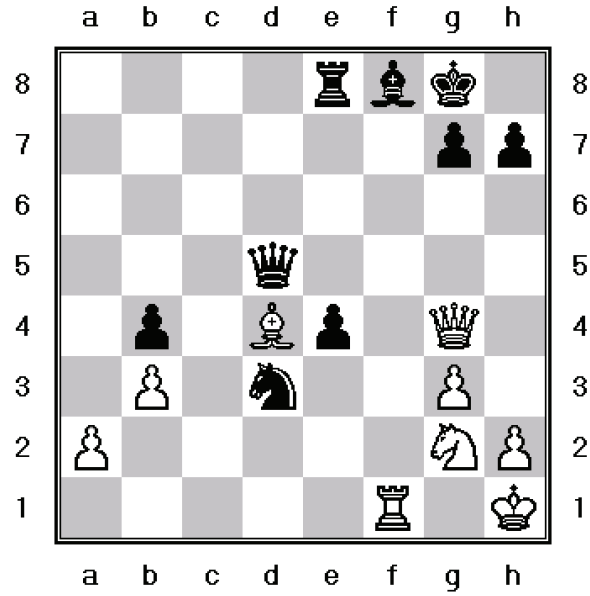

White to move

1. _____ 2. _____

35

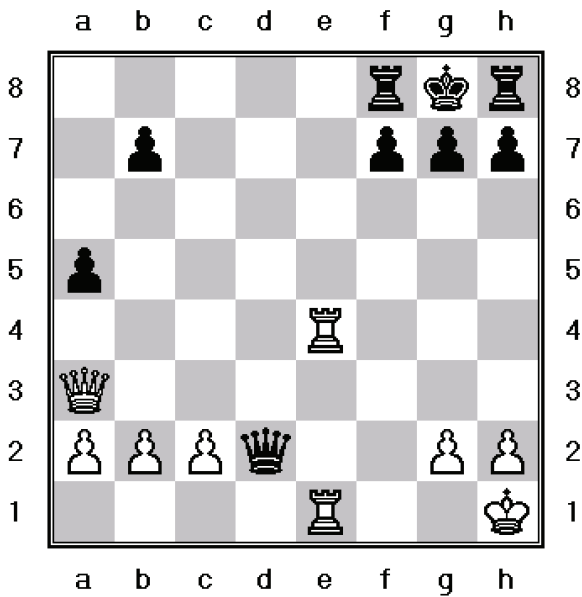

White to move

1. _____ 2. _____

36

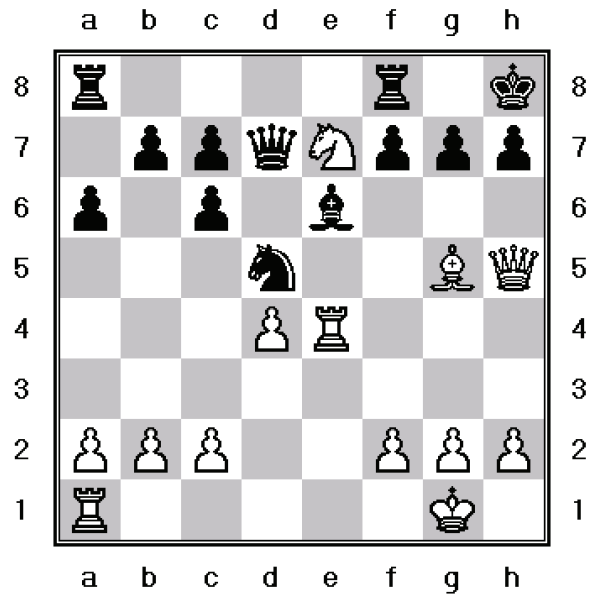

White to move

1. _____ 2. _____

MATE IN TWO

37

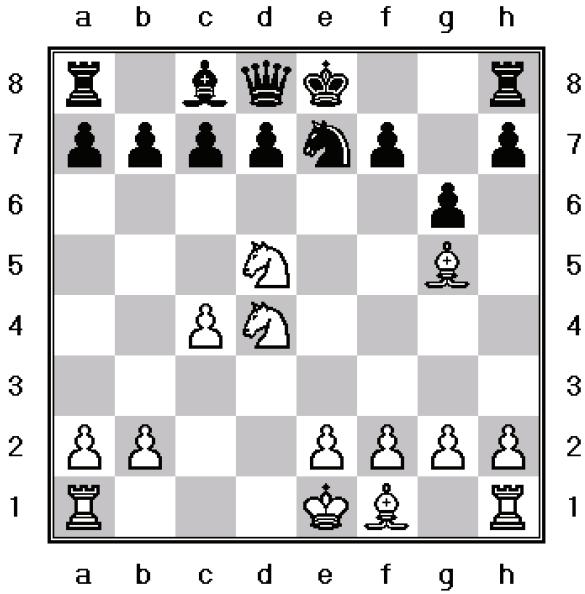

White to move

1. _____ 2. _____

38

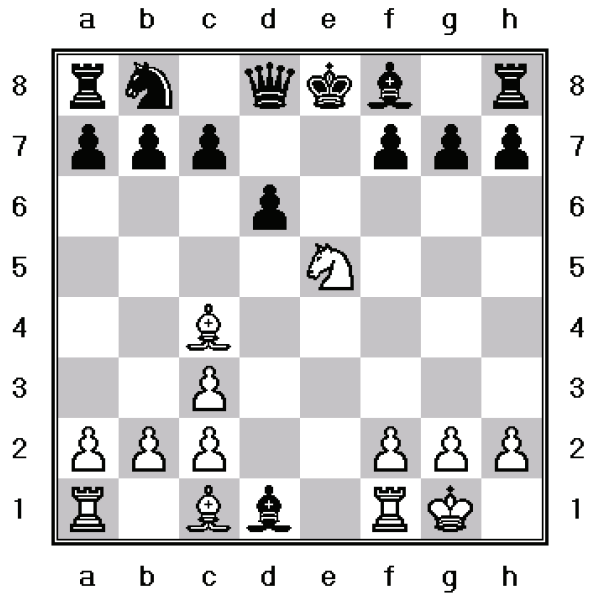

White to move

1. _____ 2. _____

39

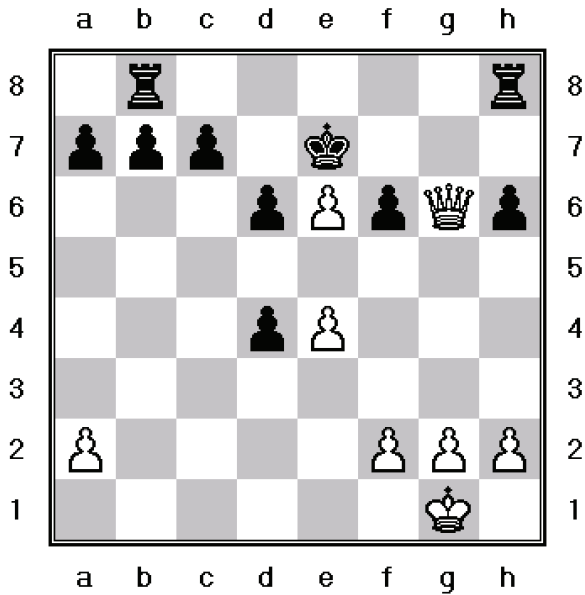

White to move

1. _____ 2. _____

40

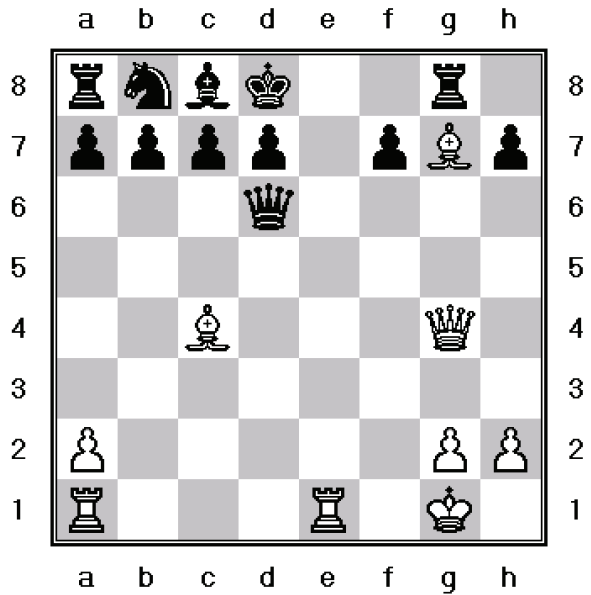

White to move

1. _____ 2. _____

SOLUTIONS - PART 1

(1-40)

1.1.Ra7+ Kf8 2.Rb8# Line

21.Qh2+ Kg7 2.Qh6# Line

2.Qh6 Qd1 2.Qg7# Line

22.Re7+ Kg8 2.Rd8# Line

3.Kf7 e5 2.Bg7# Line

23.Rex7+ Kd8 2.Rbd7# Line

4.Qxe8+ Nxe8 2.Rxe8# Line

24.Rh8+ Kg7 2.R1h7# Line

5.Qe8+ Rxe8 2.Rxe8# Line

25.Qf8+ Rxf8 2.Rxf8# Line

6.Rd8+ Rxd8 2.Rxd8# Line

26.Kf3 Rxb5 2.Rh1# Line

7.Qf8+ Rxf8 2.Rxf8# Line

27.Re8+ Qf8 2.Rxf8# Line

8.Qh8+ Ke7 2.Rc7# Line

28.Ne6+ Ke8 2.Rh8# Line

9.g7+ Nxg7 2.Ng6# Line

29.Rxf8+ Rxf8 2.Qxg7# Line

10.Rh8+ Kxh8 2.Rf8# Line

30.Be6+ Kf8 2.Qf7# Line

11.Kc2 Ka2 2.Ra4# Line

31.h7+ Kh8 2.Rf8# Line

12.Qxh7+ Kxh7 2.Rh5# Line

32.Nf5+ Kf8 2.Rc8# Line

13.Qe8+ Rxe8 2.Rxe8# Line

33.Qxa8+ Nxa8 2.Re8# Line

14.b6 axb6 2.Nxb6# Line

34.Rxf8+ Rxf8 [1...Kxf8 2.Qxg7#] 2.Qxg7# Line

15.Qxd8+ Bxd8 2.Re8# Line

35.Qxf8+ Kxf8 2.Re8# Line

16.Rb8+ Bxb8 2.Rd8# Line

36.Qxh7+ Kxh7 2.Rh4# Line

17.Rd8+ Nxd8 2.Rf8# Line

37.Nf6+ Kf8 2.Bh6# Line

18.Qxb8+ Nxb8 2.Rd8# Line

38.Bxf7+ Ke7 2.Bg5# Line







19.Rxf8+ Rxf8 2.Qxh7# Line

39.Qf7+ Kd8 2.Qd7# Line

20.Bf7+ Kd7 [1...Ke7 2.Qe6#] 2.Qe6# Line

40.Bf6+ Qxf6 2.Qxg8# Line

TEST 1

Correct Answers	Levels	
1-10		You need to try again.
11-20		It could be better, but need to try again.
21-25		It's fine, but we suggest you do it one more time.
25-30		It's good, just correct your mistakes.
31-35		Very good, correct your mistakes.
36-40		Excellent! you are the King!

“All that matters on the Chessboard is good moves.”

- Bobby Fischer

“Help your pieces so they can help you.”

- Paul Morphy

MATE IN TWO

41

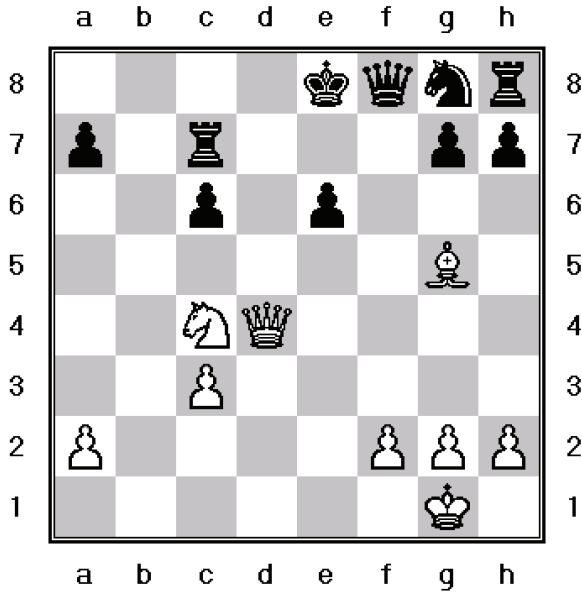

White to move

1. _____ 2. _____

42

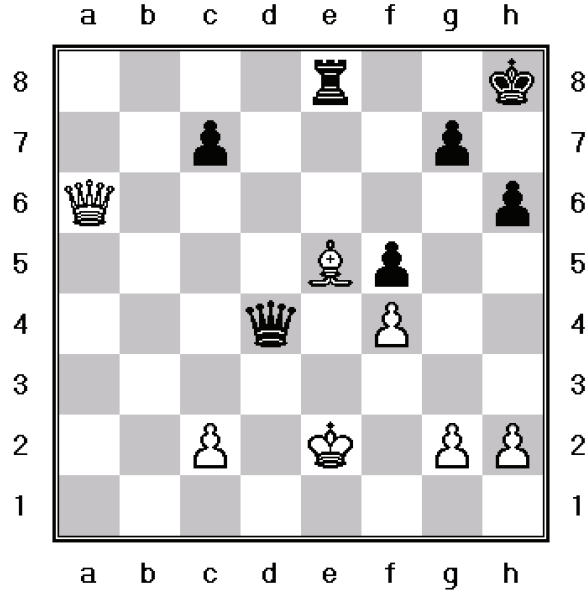

White to move

1. _____ 2. _____

43

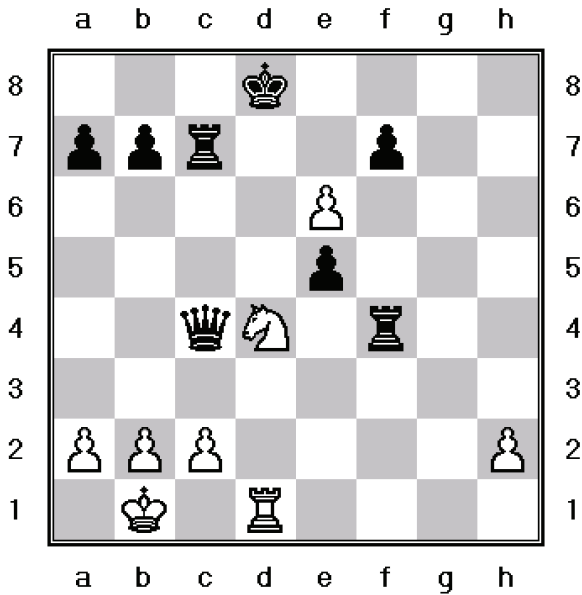

White to move

1. _____ 2. _____

44

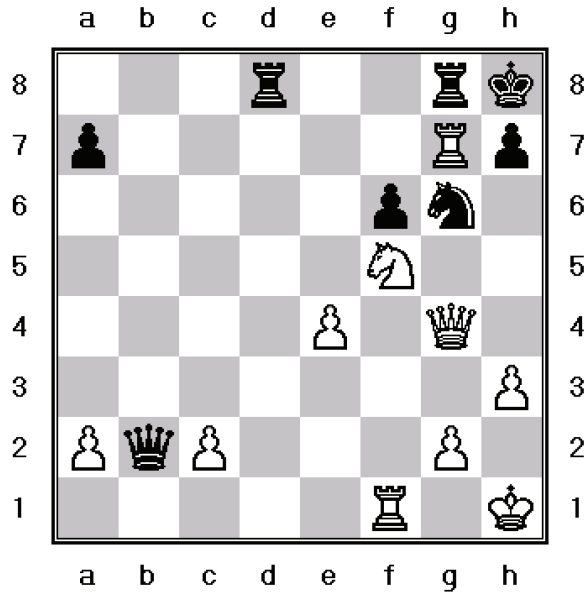

White to move

1. _____ 2. _____

MATE IN TWO

45

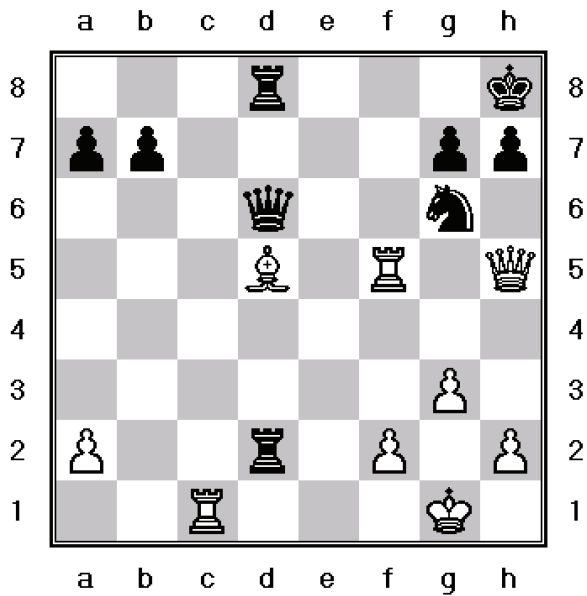

White to move

1. _____ 2. _____

46

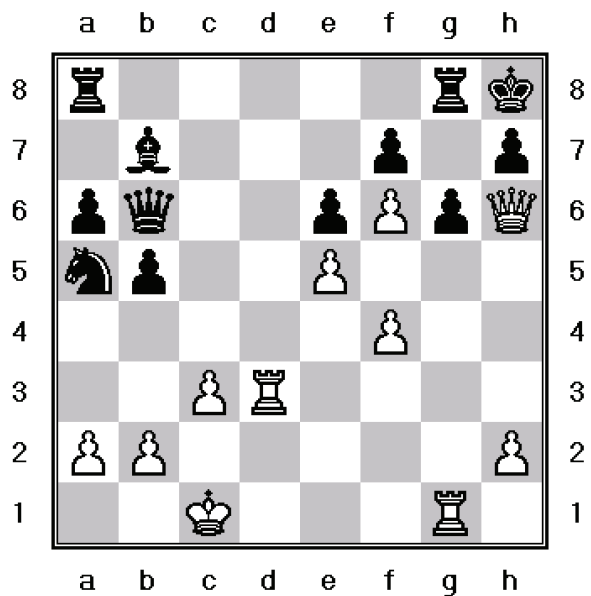

White to move

1. _____ 2. _____

47

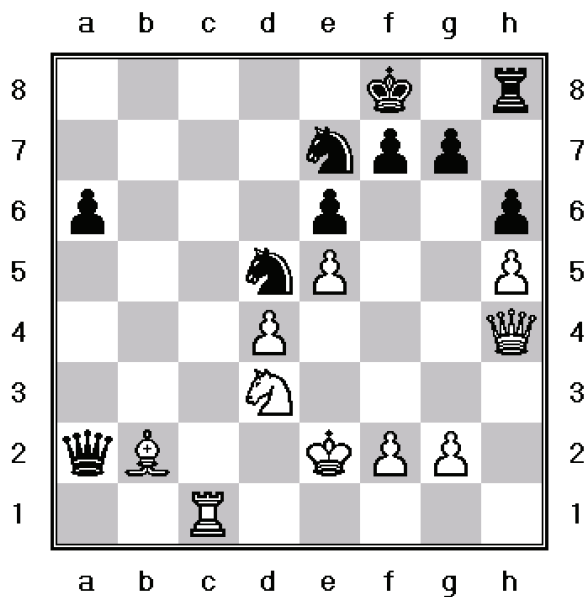

White to move

1. _____ 2. _____

48

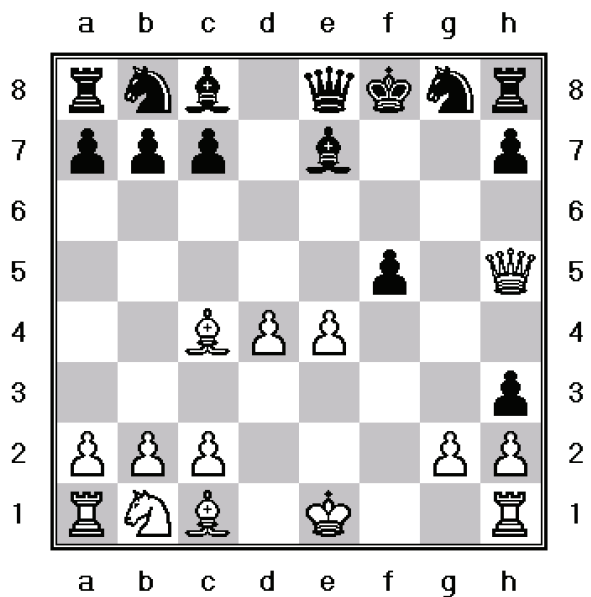

White to move

1. _____ 2. _____

49

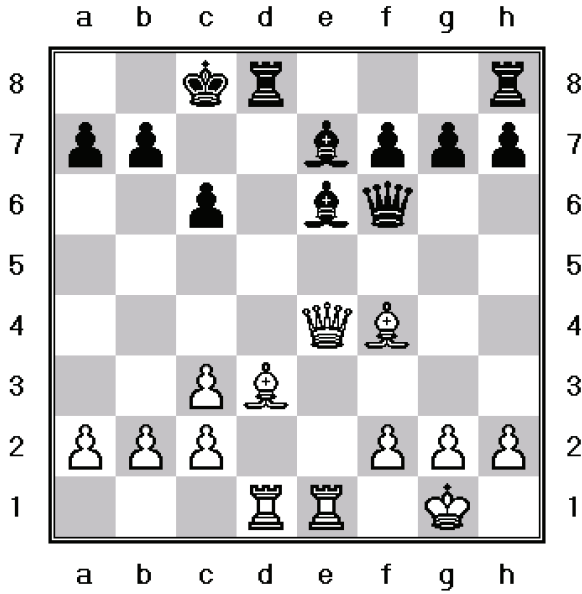

White to move

1. _____ 2. _____

50

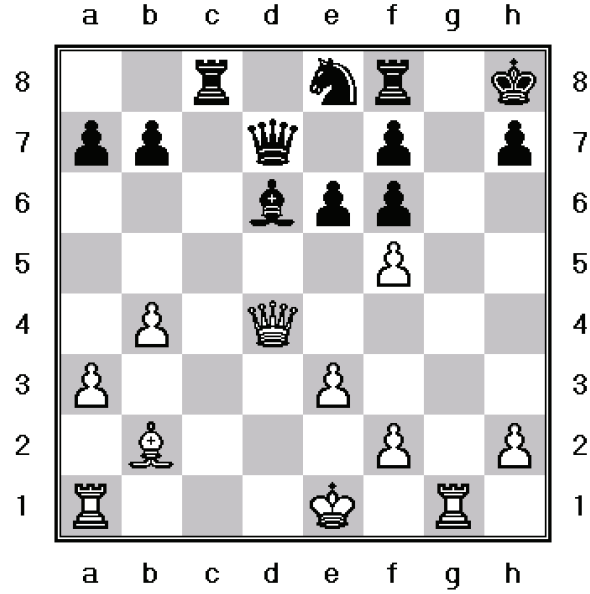

White to move

1. _____ 2. _____

51

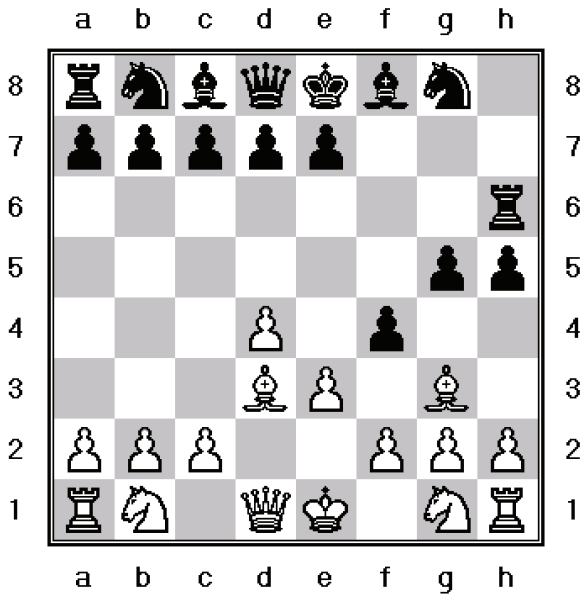

White to move

1. _____ 2. _____

52

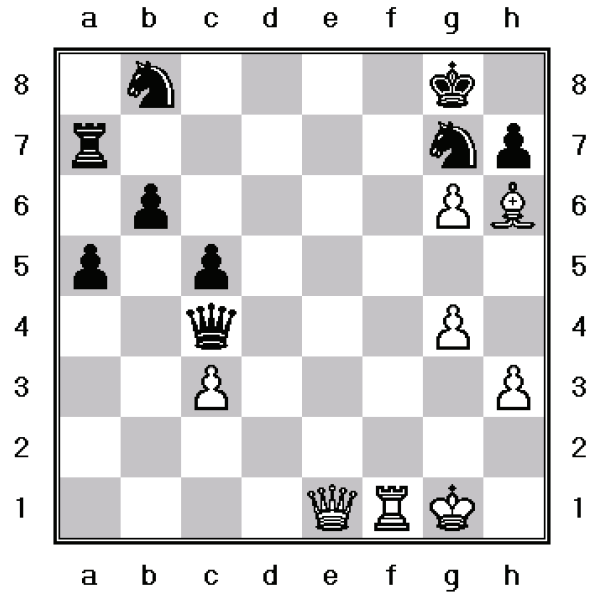

White to move

1. _____ 2. _____

53

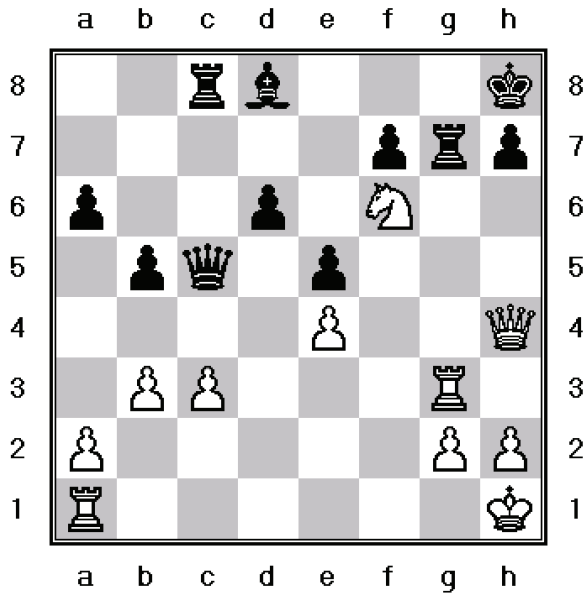

White to move

1. _____ 2. _____

54

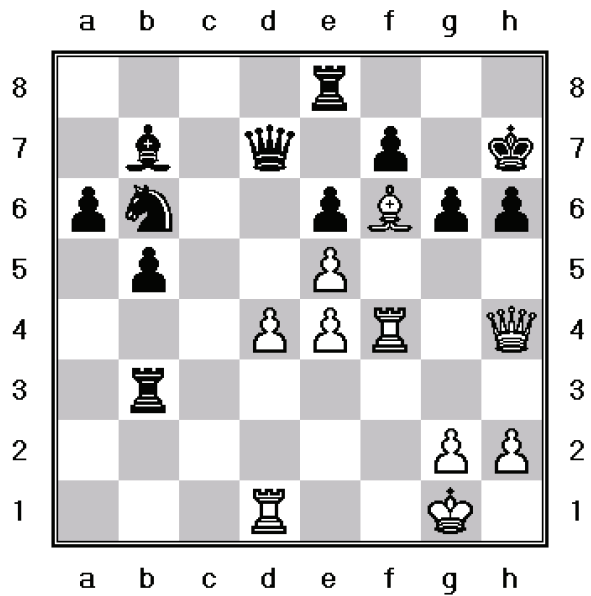

White to move

1. _____ 2. _____

55

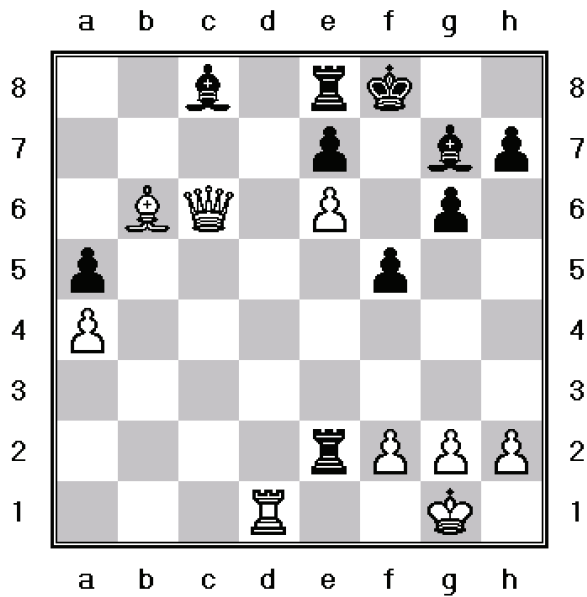

White to move

1. _____ 2. _____

56

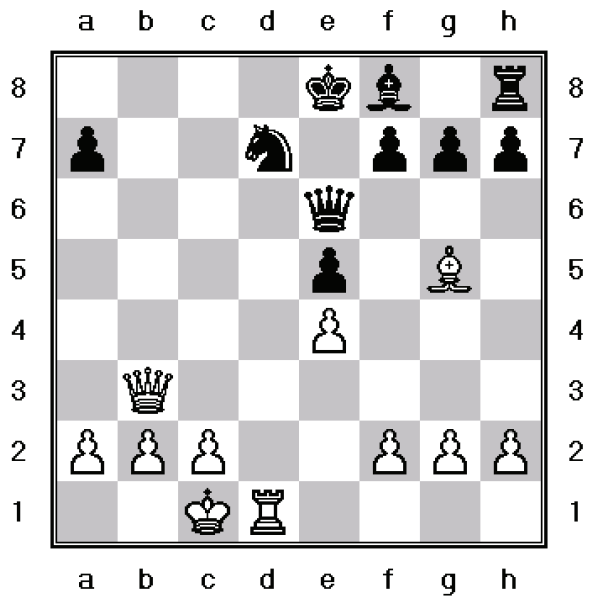

White to move

1. _____ 2. _____

MATE IN TWO

57

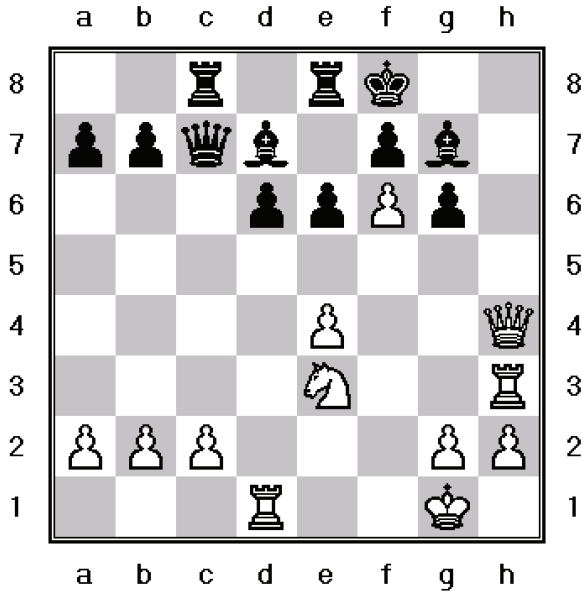

White to move

1. _____ 2. _____

58

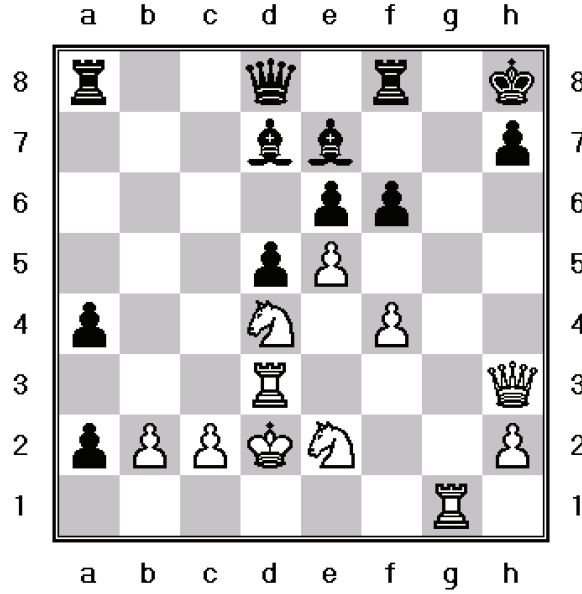

White to move

1. _____ 2. _____

59

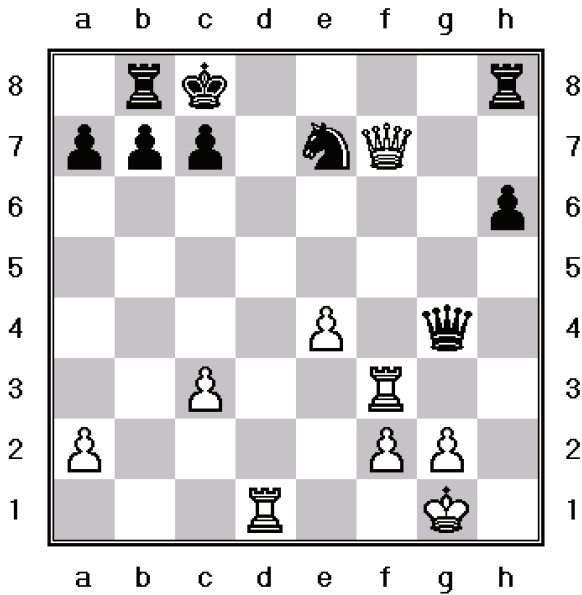

White to move

1. _____ 2. _____

60

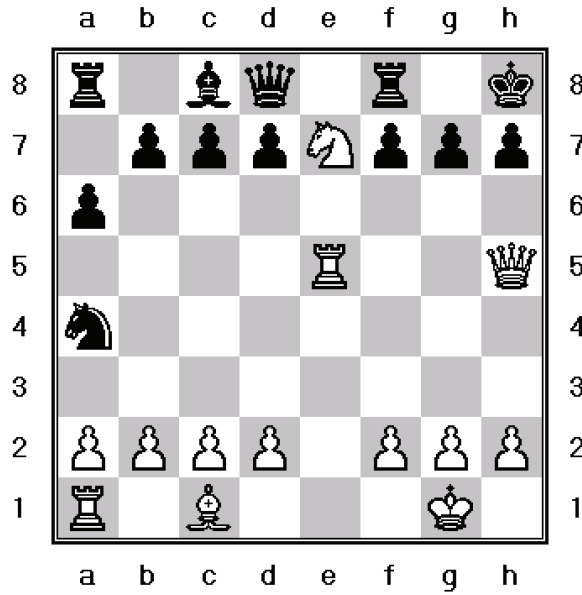

White to move

1. _____ 2. _____

61

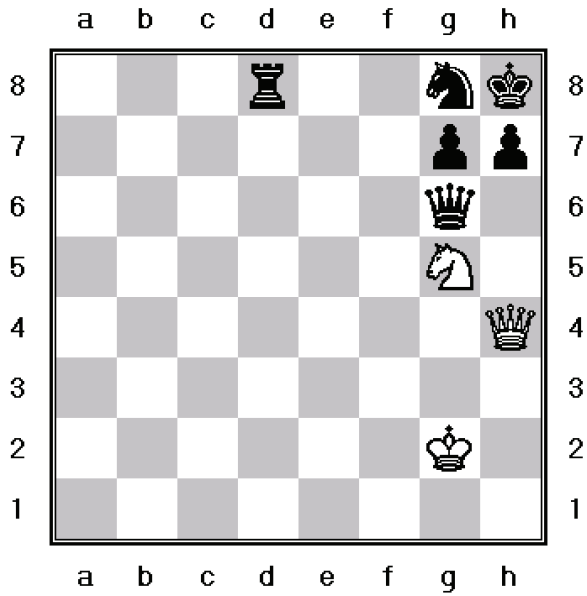

White to move

1. _____ 2. _____

62

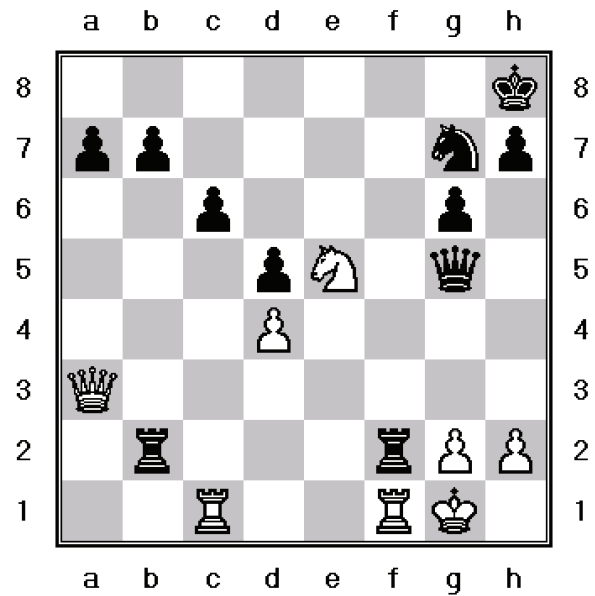

White to move

1. _____ 2. _____

63

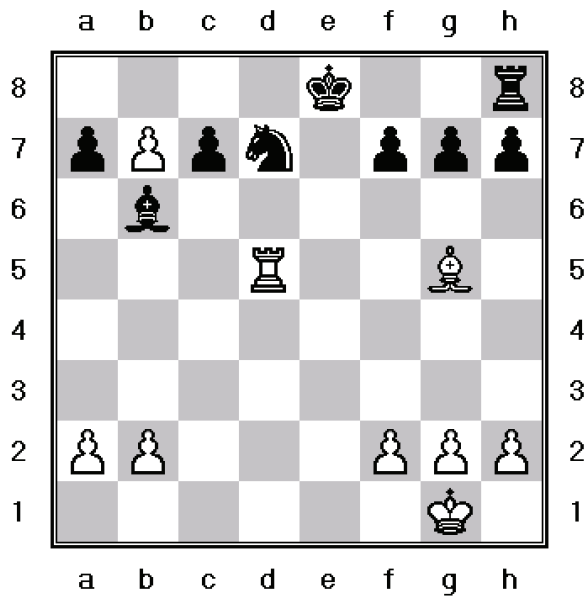

White to move

1. _____ 2. _____

64

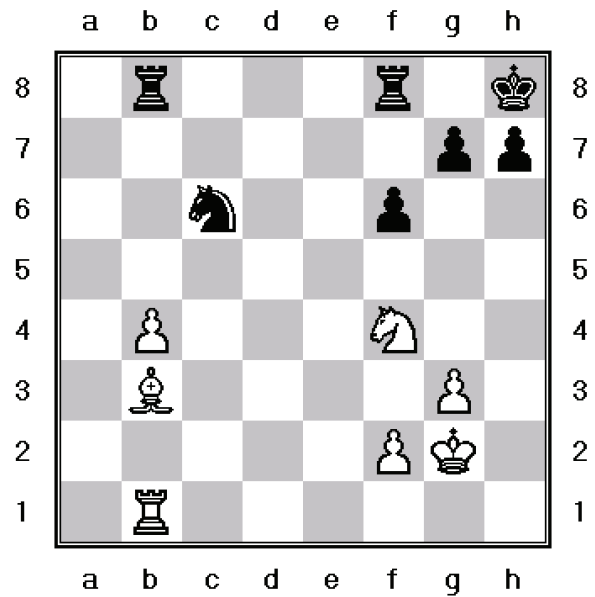

White to move

1. _____ 2. _____

MATE IN TWO

65

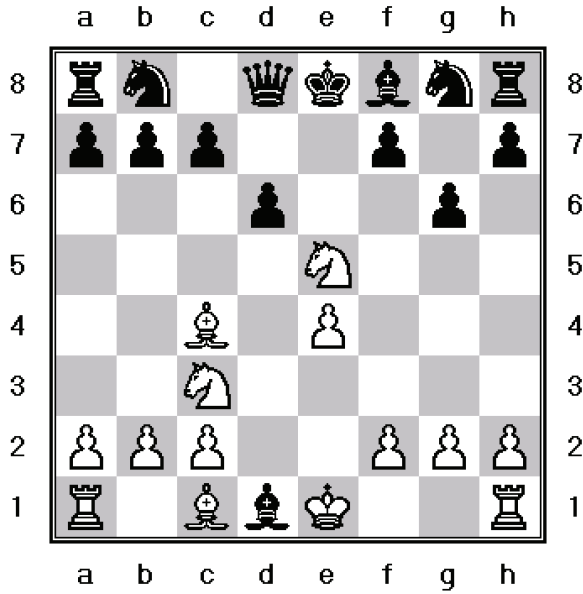

White to move

1. _____ 2. _____

66

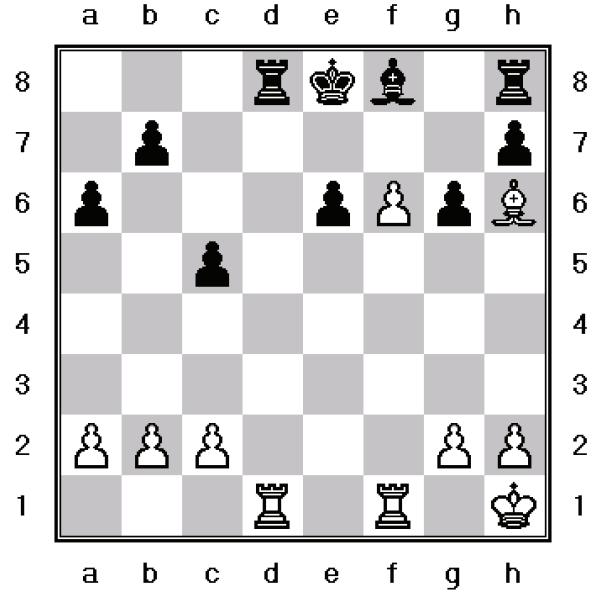

White to move

1. _____ 2. _____

67

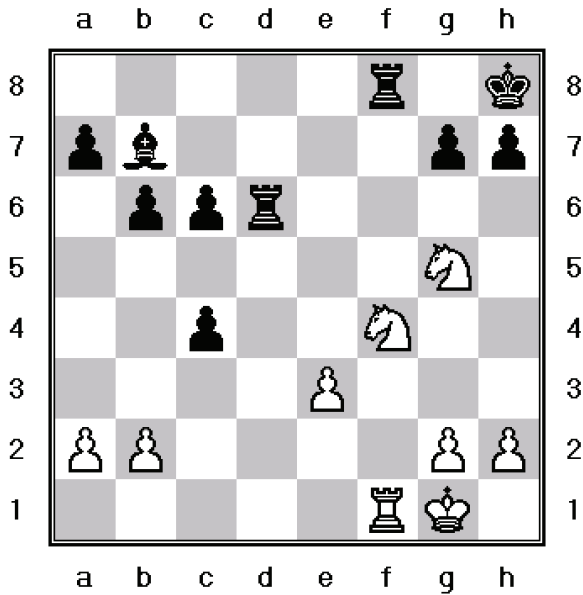

White to move

1. _____ 2. _____

68

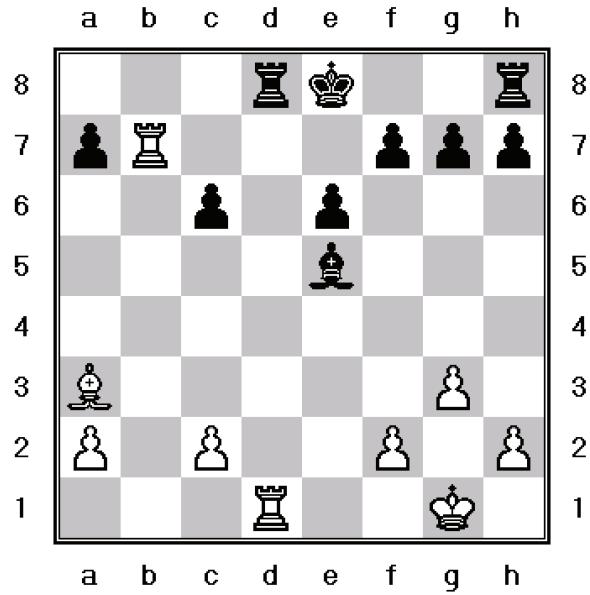

White to move

1. _____ 2. _____

69

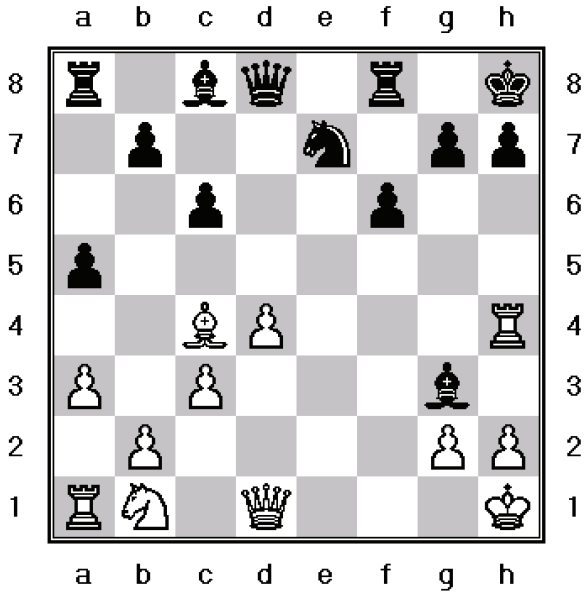

White to move

1. _____ 2. _____

70

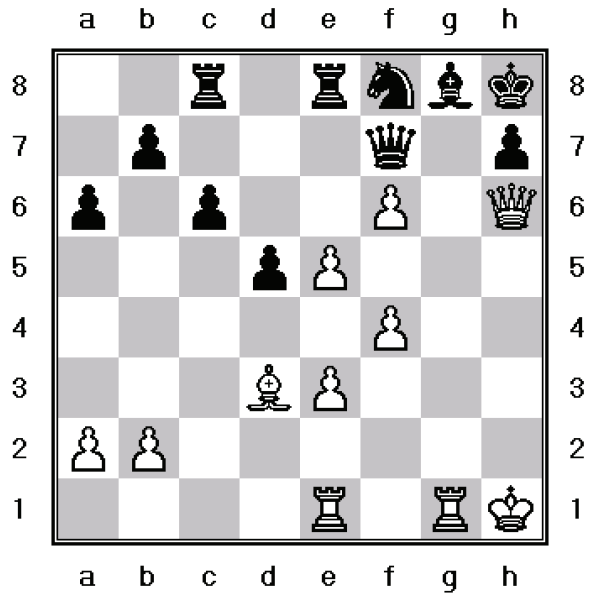

White to move

1. _____ 2. _____

71

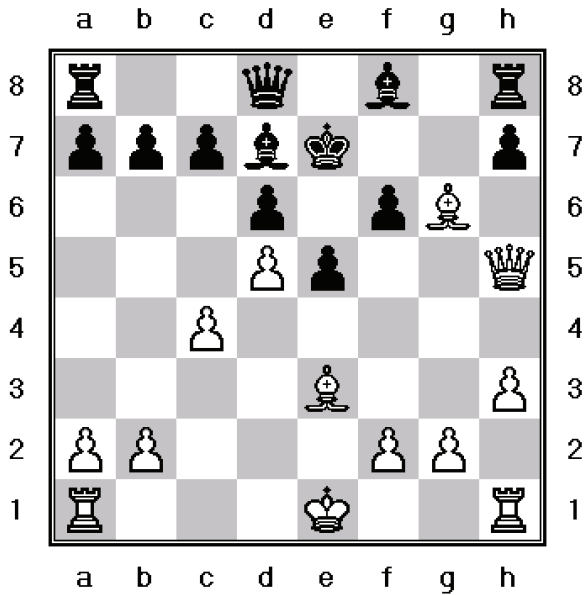

White to move

1. _____ 2. _____

72

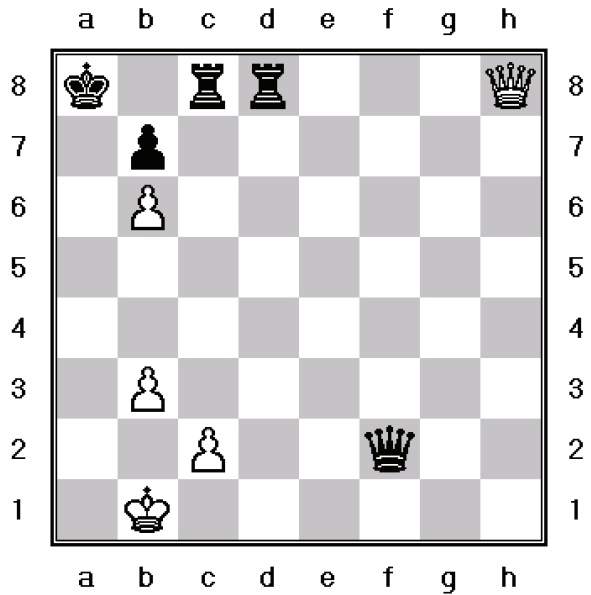

White to move

1. _____ 2. _____

MATE IN TWO

73

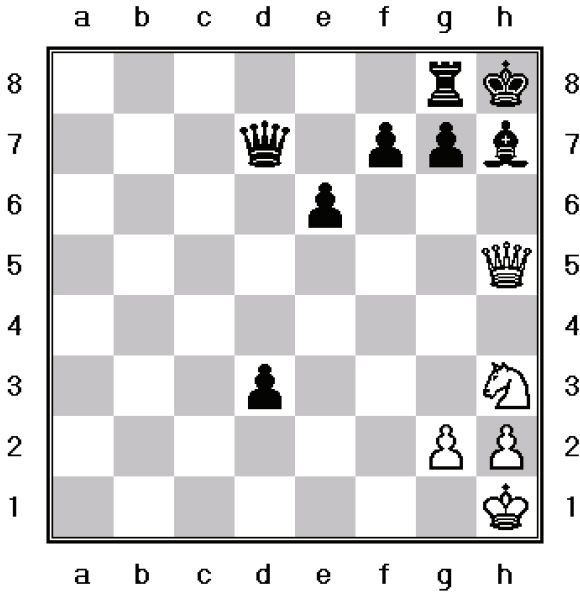

White to move

1. _____ 2. _____

74

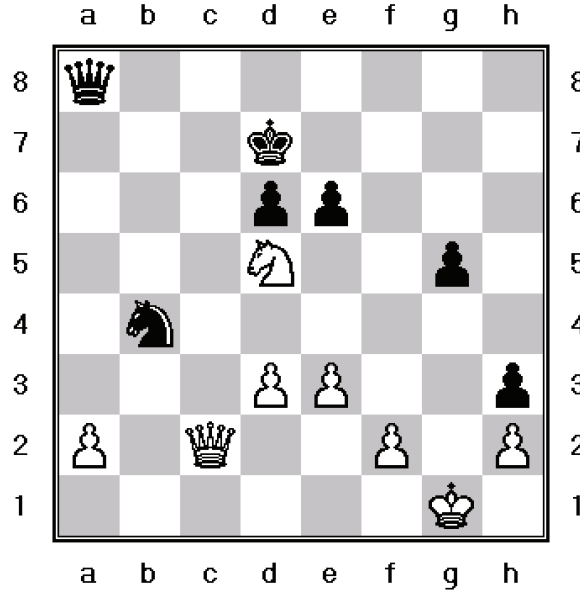

White to move

1. _____ 2. _____

75

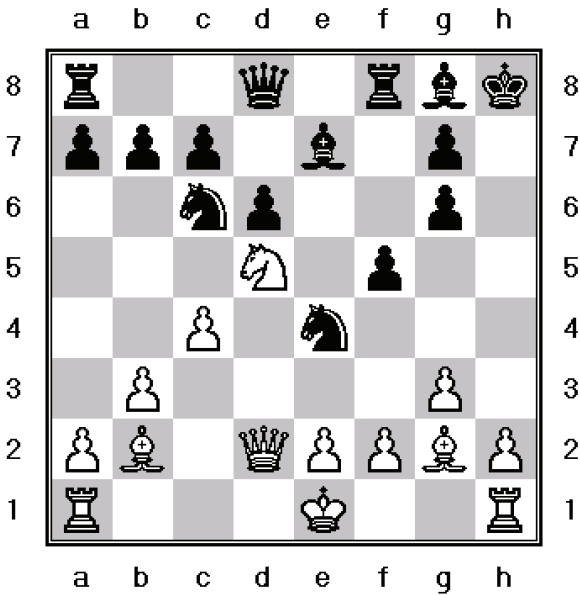

White to move

1. _____ 2. _____

76

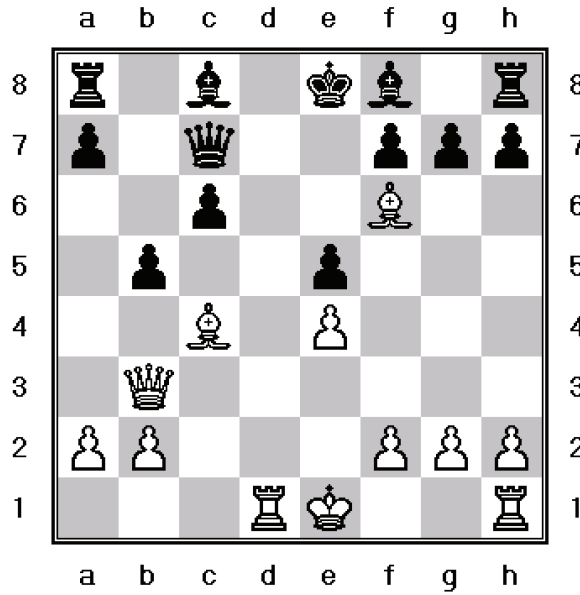

White to move

1. _____ 2. _____

77

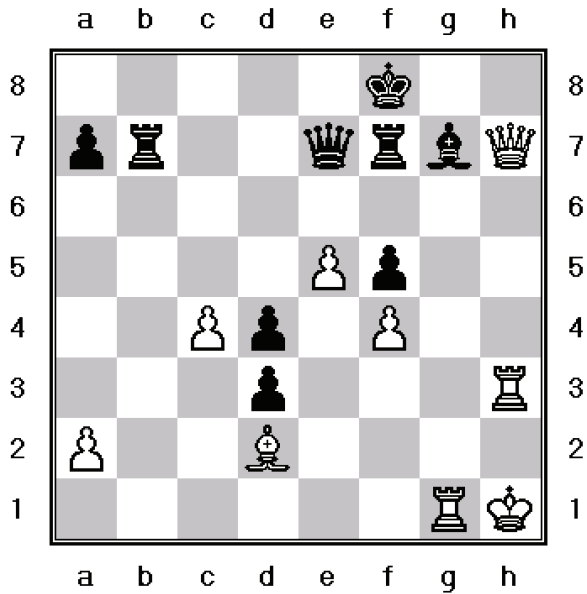

White to move

1. _____ 2. _____

78

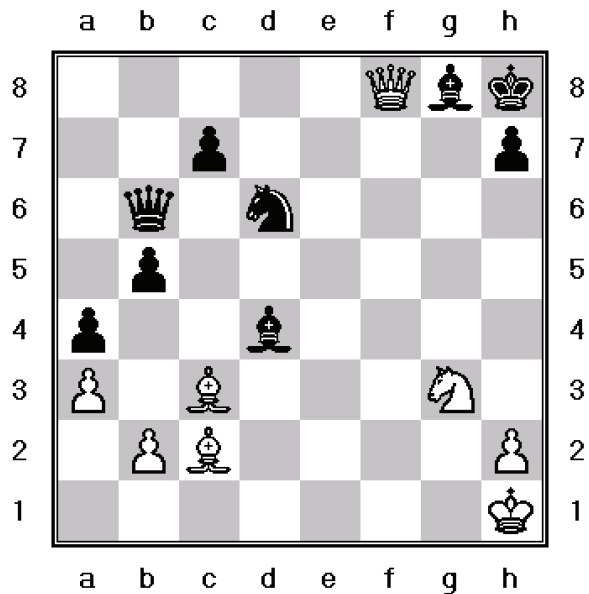

White to move

1. _____ 2. _____

79

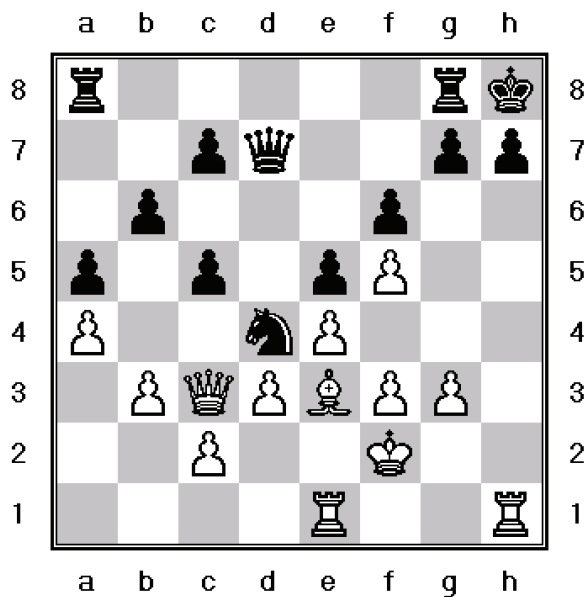

White to move

1. _____ 2. _____

80

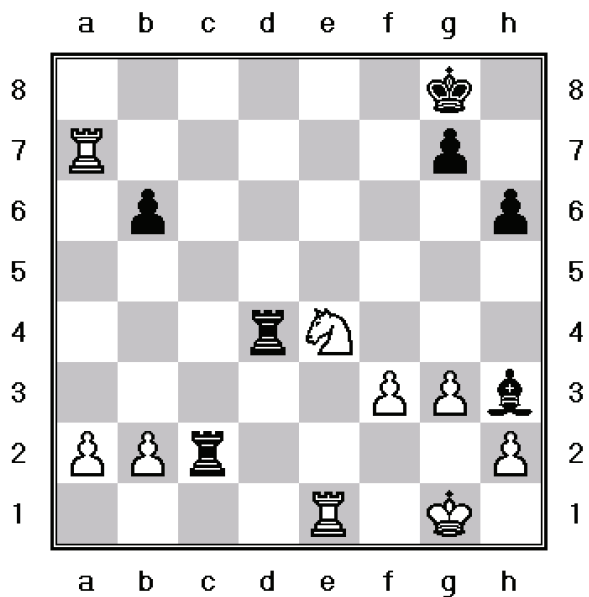

White to move



1. _____ 2. _____

SOLUTIONS - PART 2

(41-80)

- 41.Qd8+ Kf7 2.Ne5# Line
42.Qxh6+ Kg8 2.Qxg7# Line
43.Nc6+ Kc8 [1...Ke8 2.Rd8#] 2.Rd8# Line
44.Rxh7+ Kxh7 2.Qh5# Line
45.Qxh7+ Kxh7 2.Rh5# Line
46.Qxh7+ Kxh7 2.Rh3# Line
47.Rc8+ Nxc8 2.Qd8# Line
48.Bh6+ Nxh6 2.Qxh6# Line
49.Qxc6+ bxc6 2.Ba6# Line
50.Qxf6+ Nxf6 2.Bxf6# Line
51.Qxh5+ Rxh5 2.Bg6# Line
52.Qe8+ Nxe8 2.Rf8# Line
53.Qxh7+ Rxh7 2.Rg8# Line
54.Qxh6+ Kxh6 2.Rh4# Line
55.Qxe8+ Kxe8 2.Rd8# Line
56.Qb8+ Nxb8 2.Rd8# Line
57.Qh8+ Bxh8 2.Rxh8# Line
58.Qxh7+ Kxh7 2.Rh3# Line
59.Qf8+ Rxf8 2.Rxf8# Line
60.Qxh7+ Kxh7 2.Rh5# Line
- 61.Qxh7+ Qxh7 2.Nf7# Line
62.Qf8+ Rxf8 2.Rxf8# Line
63.b8Q+ Nxb8 2.Rd8# Line
64.Ng6+ hxg6 2.Rh1# Line
65.Bxf7+ Ke7 2.Nd5# Line
66.f7+ Ke7 2.Bg5# Line
67.Ng6+ Rxg6 2.Rxf8# Line
68.Re7+ Kf8 2.Rxd8# Line
69.Rxh7+ Kxh7 2.Qh5# Line
70.Qg7+ Qxg7 2.fxg7# Line
71.Qxe5+ dxe5 [1...fxe5 2.Bg5#] 2.Bc5# Line
72.Qa1+ Kb8 2.Qa7# Line
73.Ng5 d2 2.Qxh7# Line
74.Qc7+ Ke8 2.Qe7# Line
75.Qh6+ Bh7 2.Qxg7# Line
76.Bxf7+ Qxf7 2.Rd8# Line
77.Qh8+ Bxh8 2.Rxh8# Line
78.Qf6+ Bxf6 2.Bxf6# Line
79.Rxh7+ Kxh7 2.Rh1# Line
80.Nf6+ gxf6 [1...Kf8 2.Re8#] 2.Re8# Line

TEST 2

Correct Answers	Levels	
1-10		You need to try again.
11-20		It could be better, but need to try again.
21-25		It's fine, but we suggest you do it one more time.
25-30		It's good, just correct your mistakes.
31-35		Very good, correct your mistakes.
36-40		Excellent! you are the King!

“It is not enough to be a good player... you must also play well.” - Siegbert Tarrasch

“ I prefer to lose a really good game than to win a bad one.” - David Levy

81

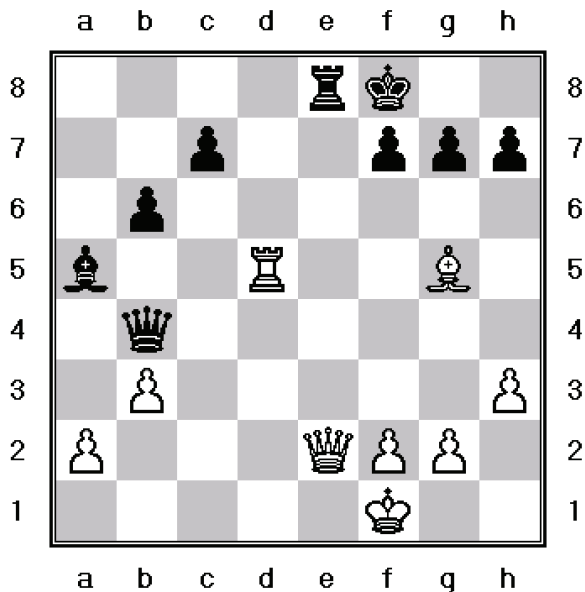

White to move

1. _____ 2. _____

82

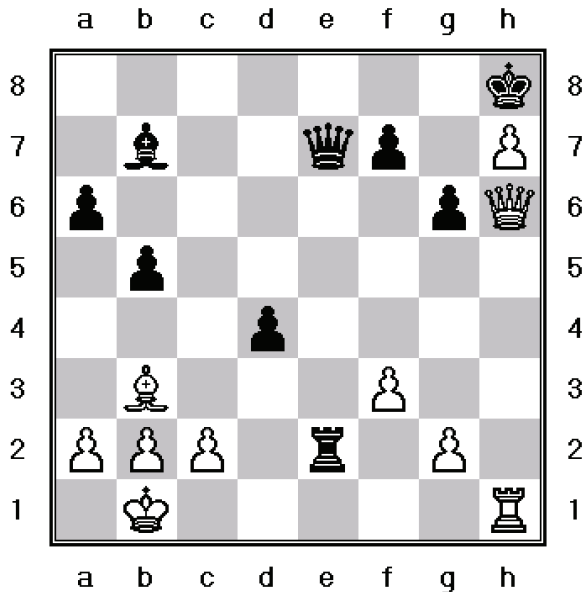

White to move

1. _____ 2. _____

83

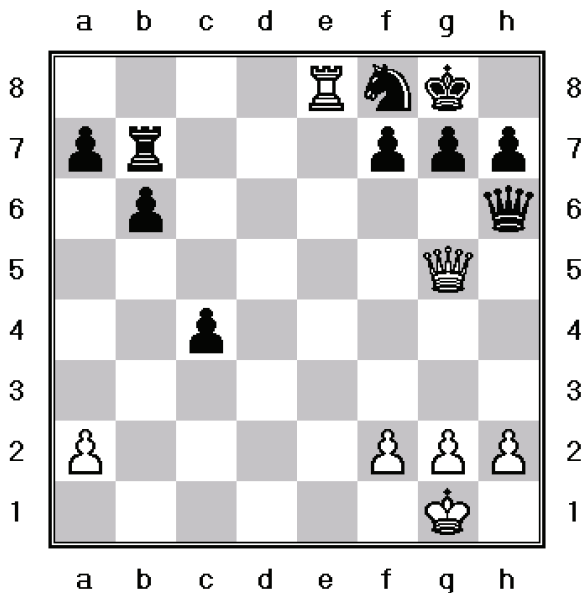

White to move

1. _____ 2. _____

84

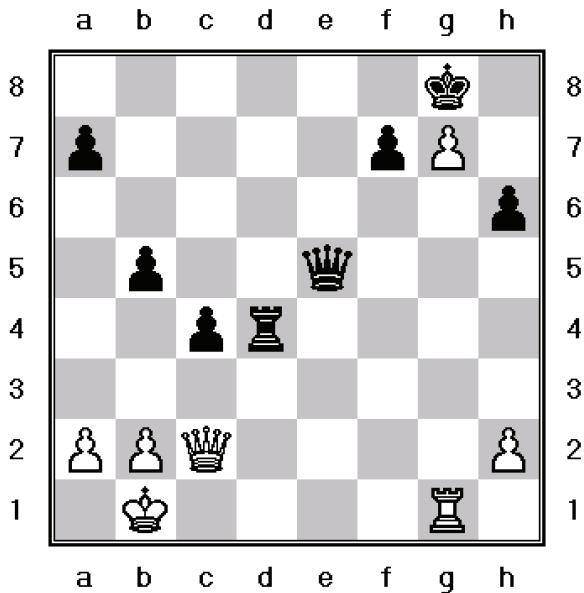

White to move

1. _____ 2. _____

85

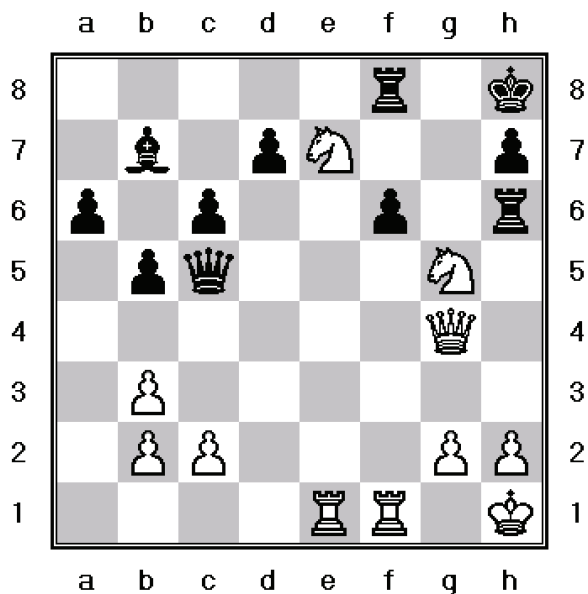

White to move

1. _____ 2. _____

86

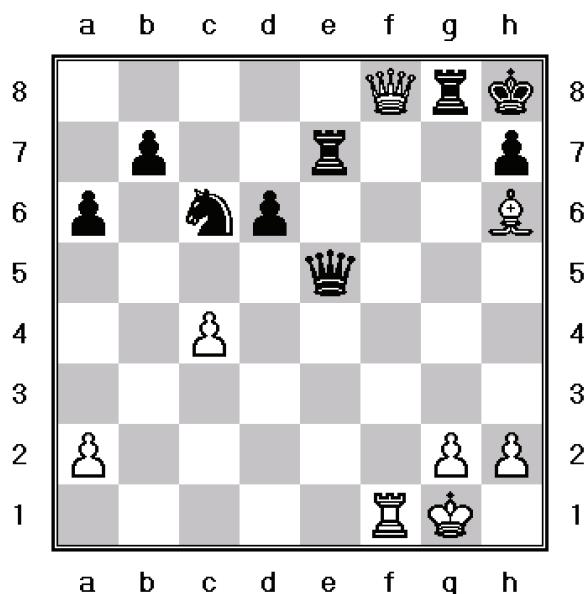

White to move

1. _____ 2. _____

87

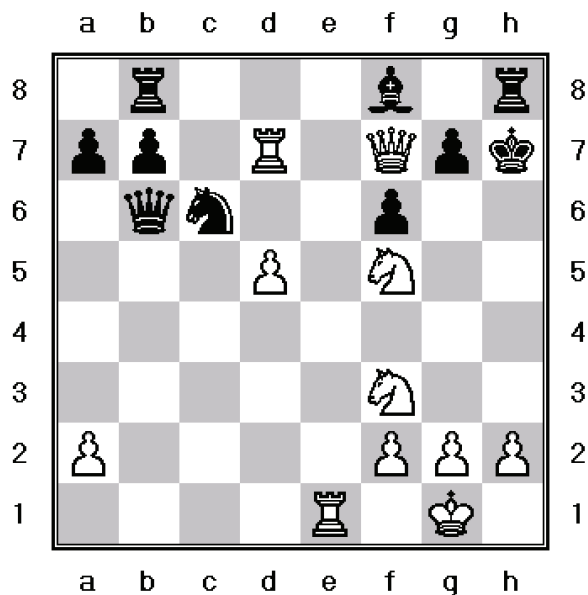

White to move

1. _____ 2. _____

88

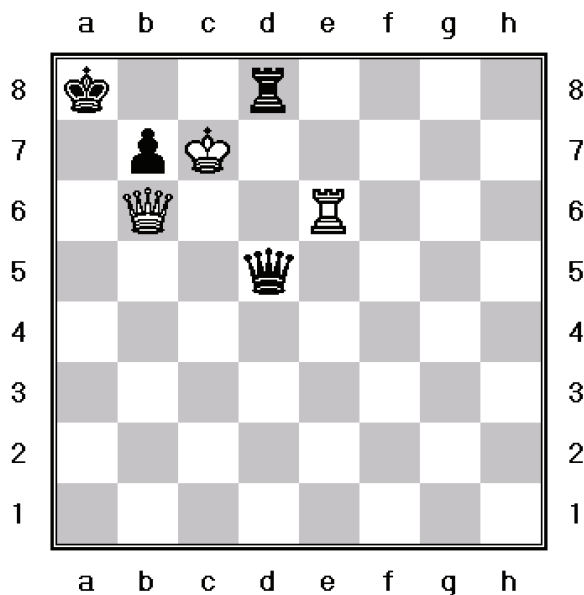

White to move

1. _____ 2. _____

89

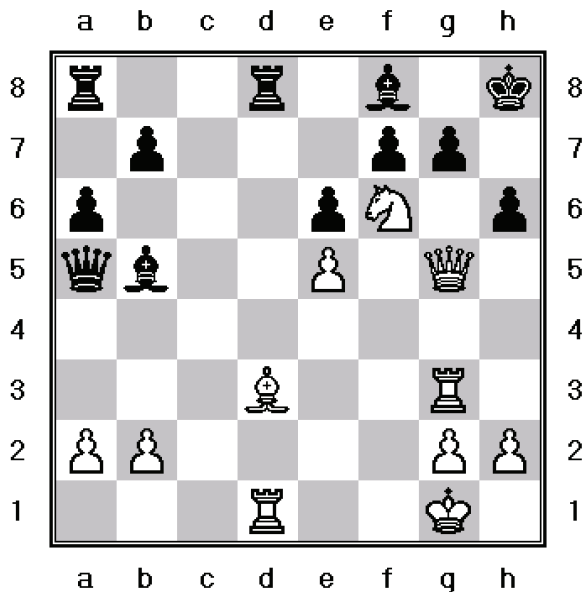

White to move

1. _____ 2. _____

90

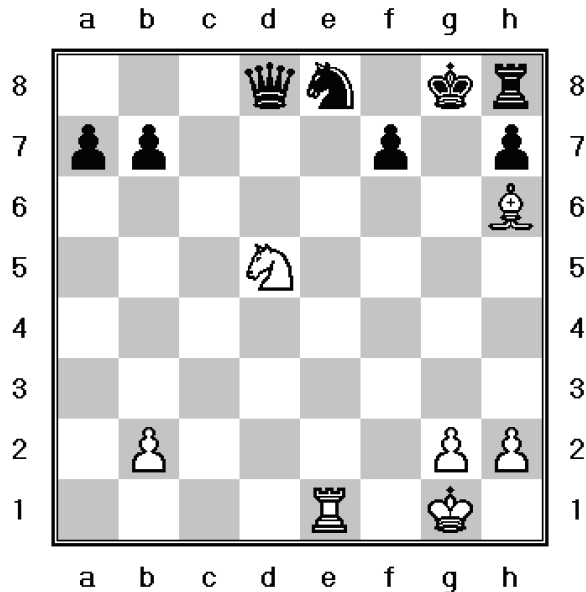

White to move

1. _____ 2. _____

91

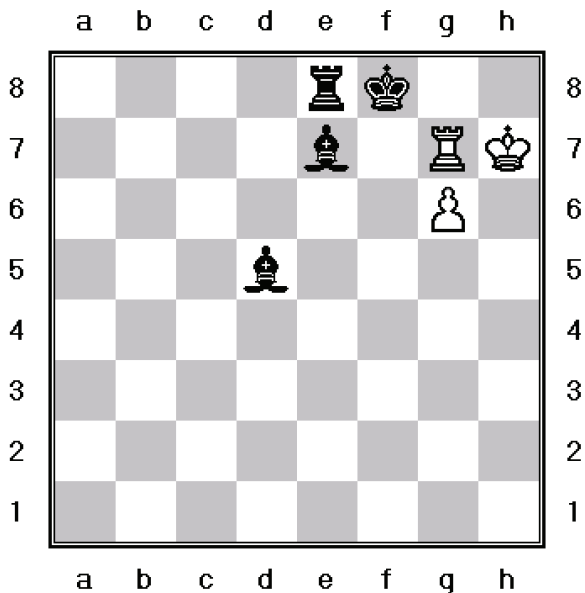

White to move

1. _____ 2. _____

92

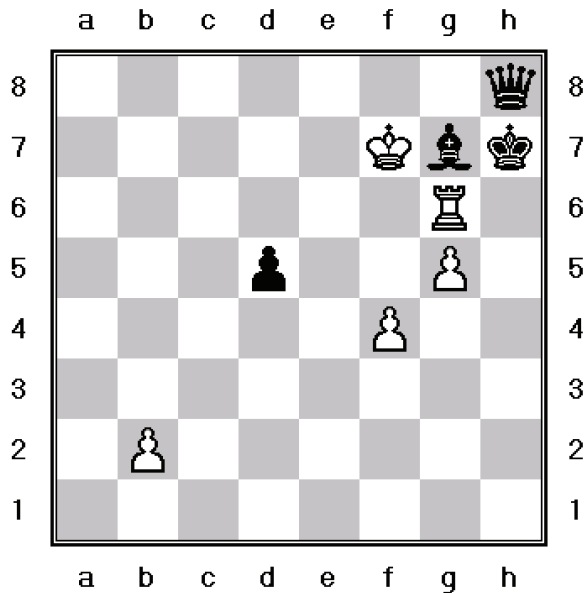

White to move

1. _____ 2. _____

93

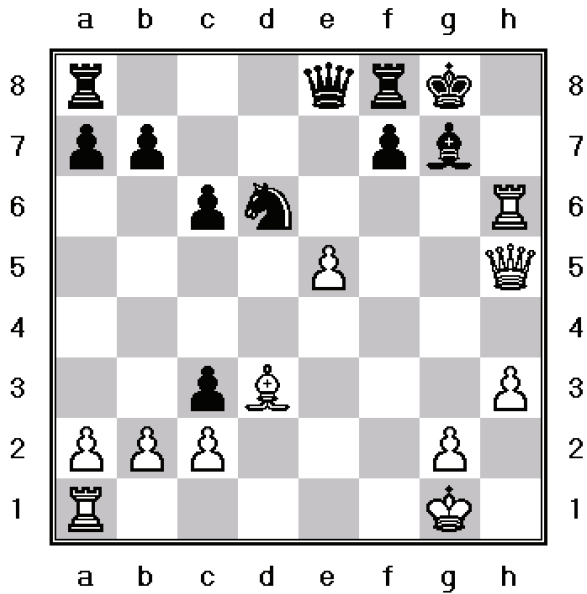

White to move

1. _____ 2. _____

94

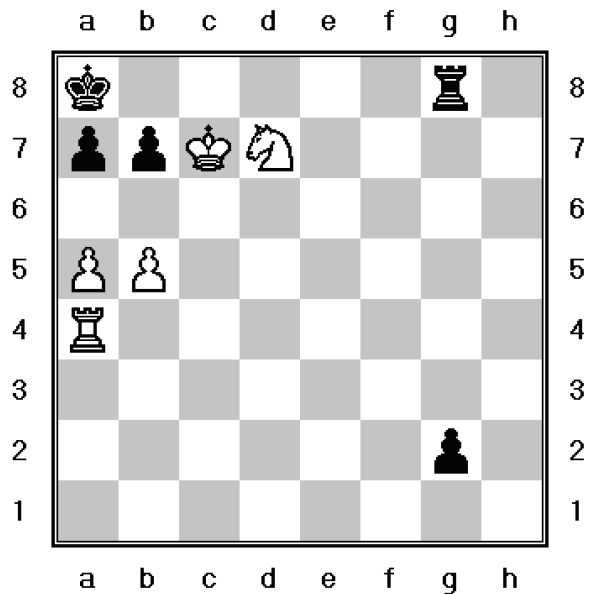

White to move

1. _____ 2. _____

95

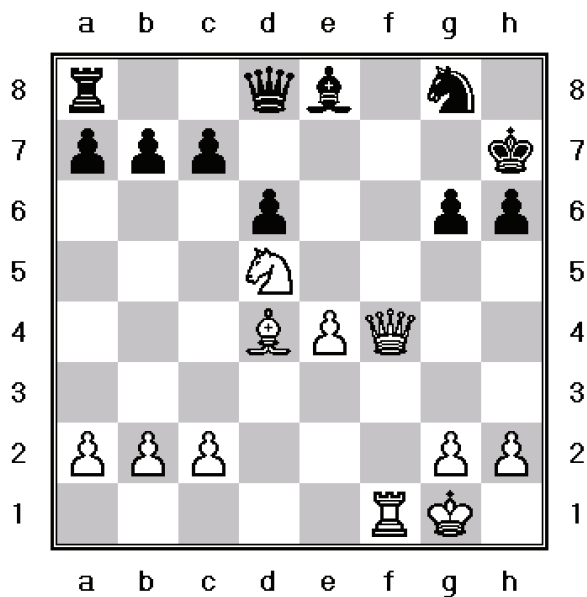

White to move

1. _____ 2. _____

96

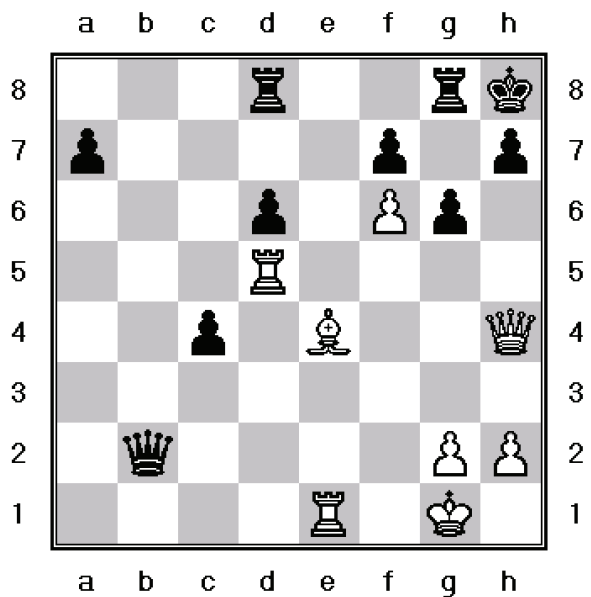

White to move

1. _____ 2. _____

MATE IN TWO

97

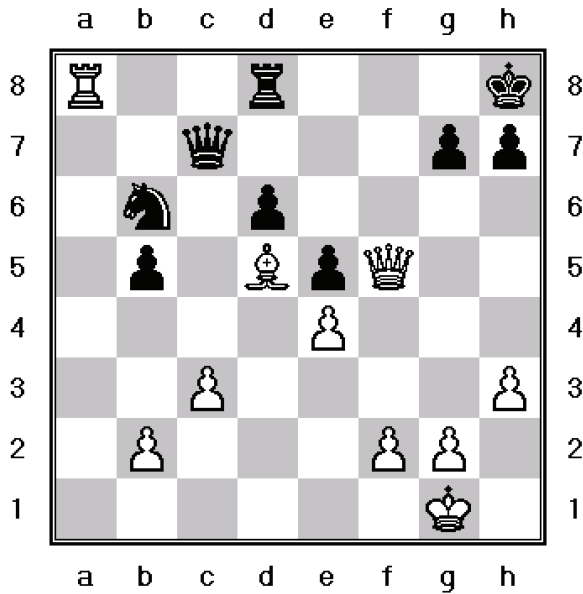

White to move

1. _____ 2. _____

98

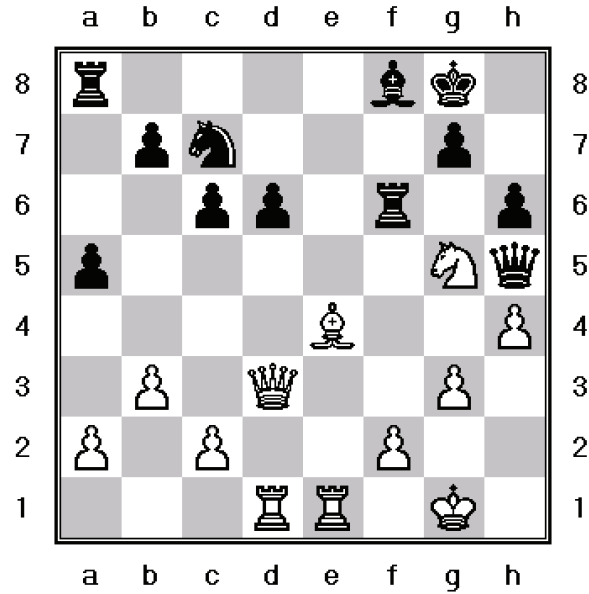

White to move

1. _____ 2. _____

99

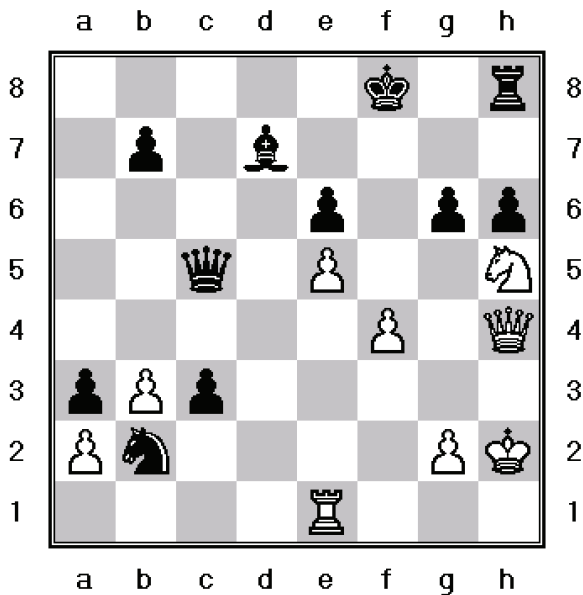

White to move

1. _____ 2. _____

100

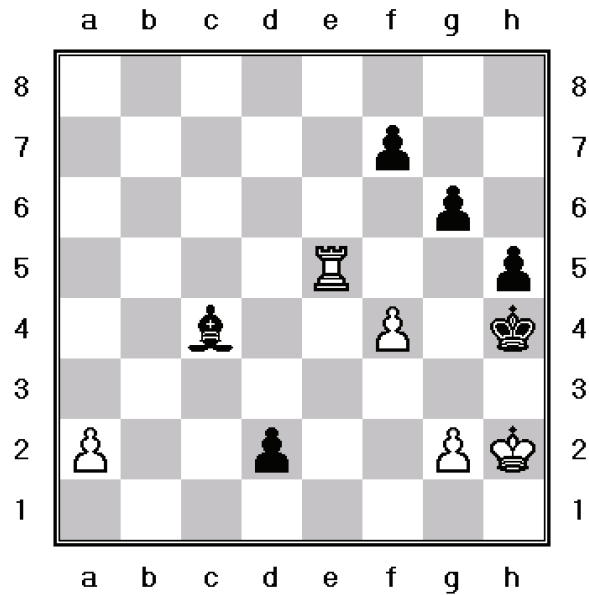

White to move

1. _____ 2. _____

101

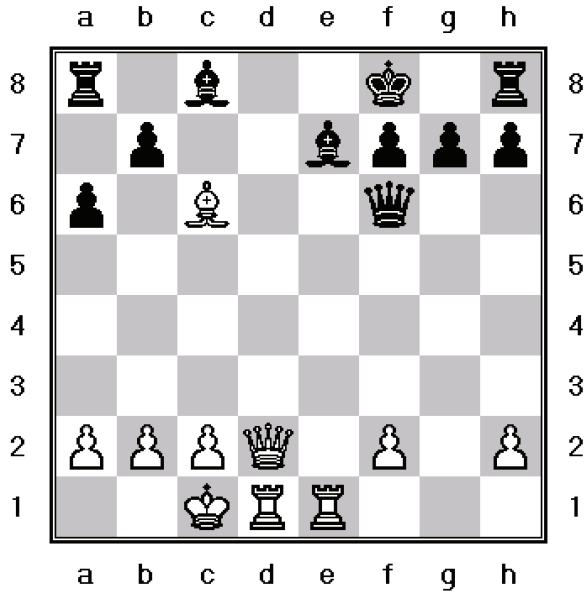

White to move

1. _____ 2. _____

102

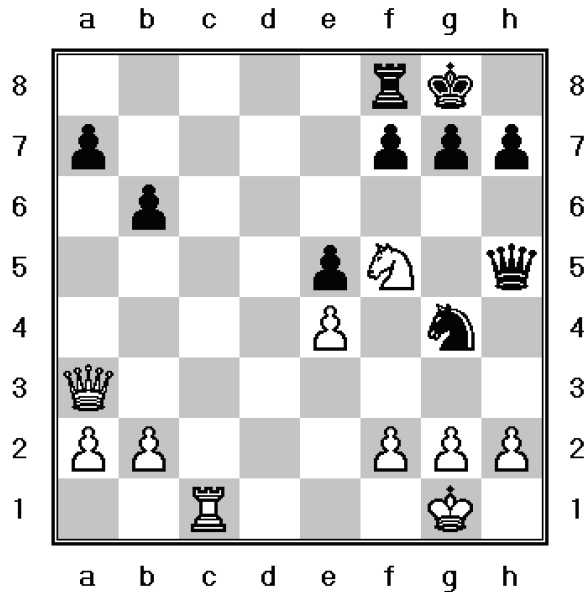

White to move

1. _____ 2. _____

103

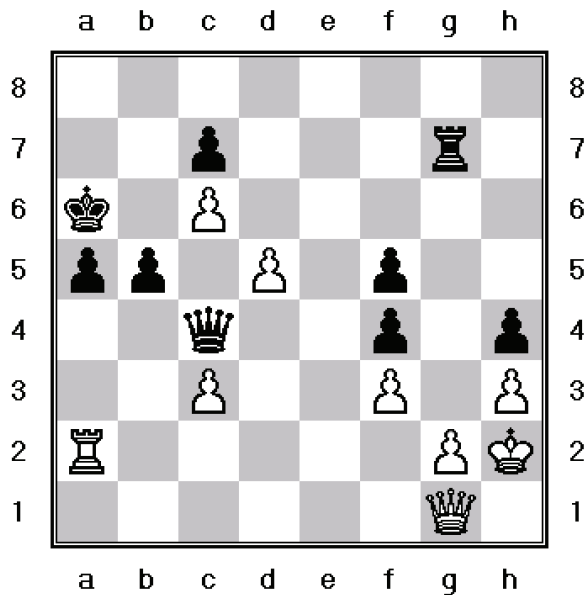

White to move

1. _____ 2. _____

104

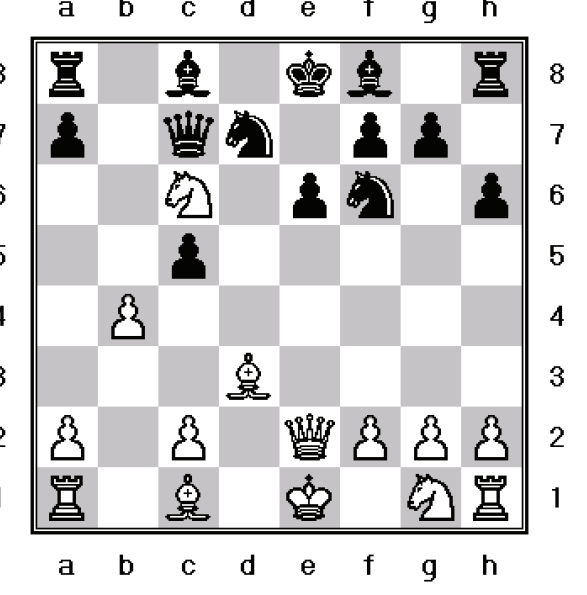

White to move

1. _____ 2. _____

MATE IN TWO

105

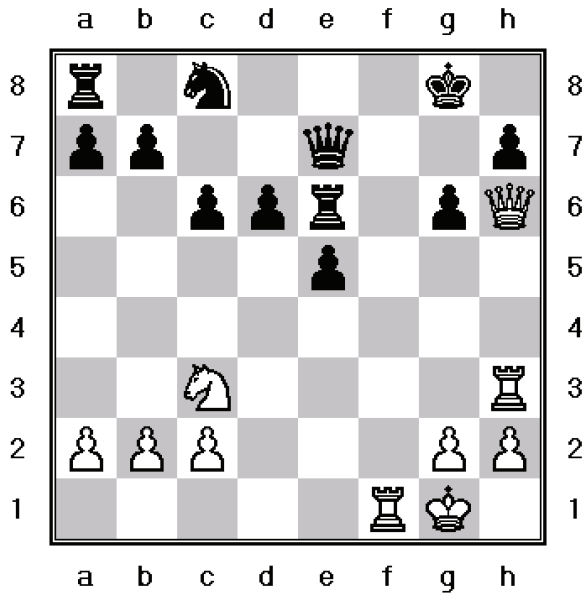

White to move

1. _____ 2. _____

106

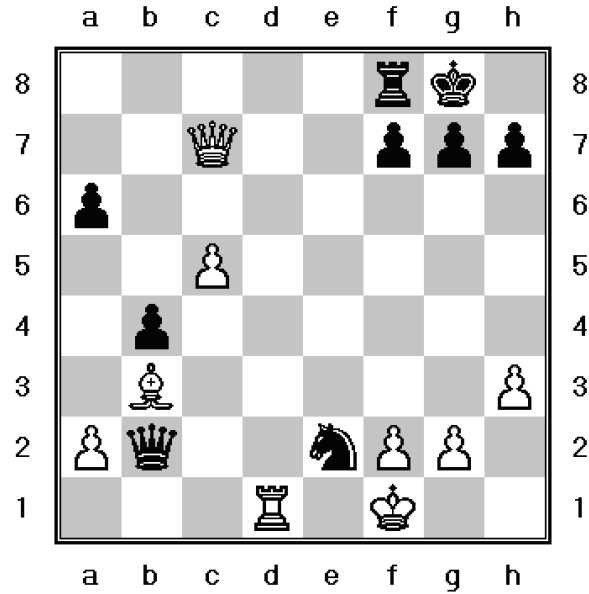

White to move

1. _____ 2. _____

107

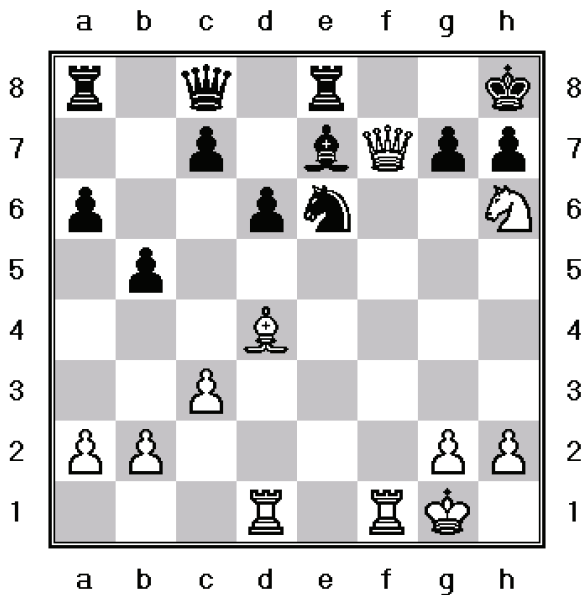

White to move

1. _____ 2. _____

108

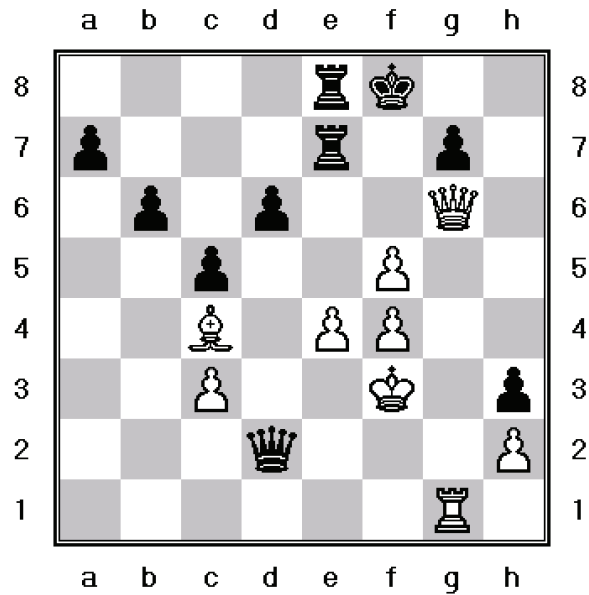

White to move

1. _____ 2. _____

109

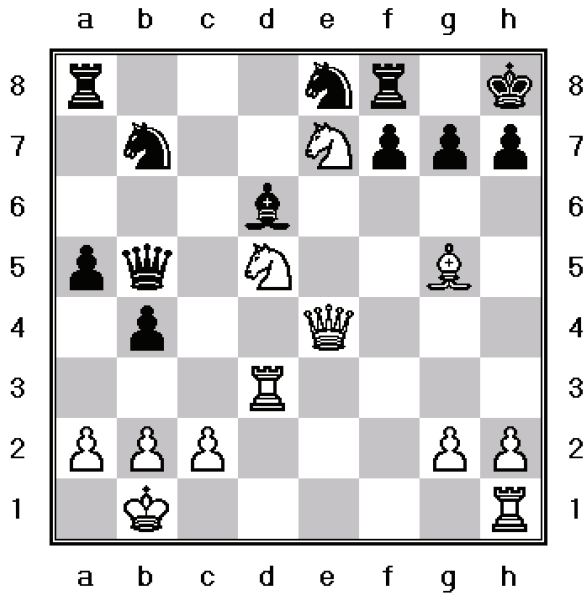

White to move

1. _____ 2. _____

110

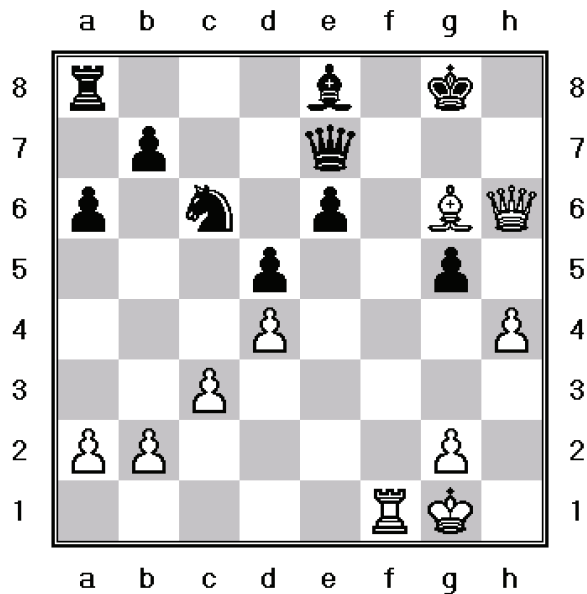

White to move

1. _____ 2. _____

111

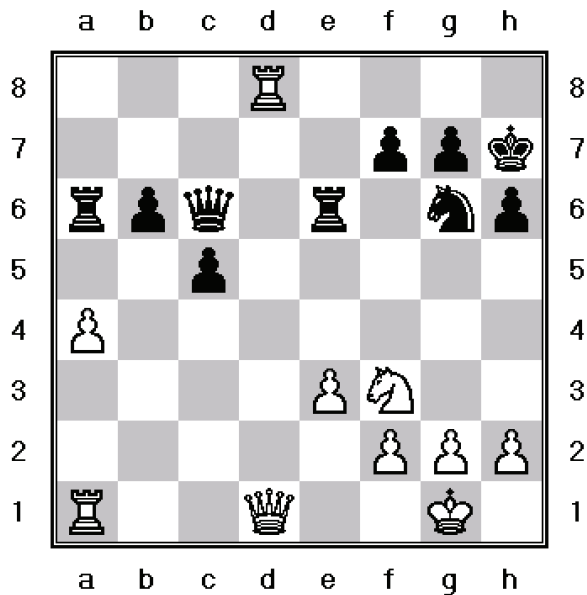

White to move

1. _____ 2. _____

112

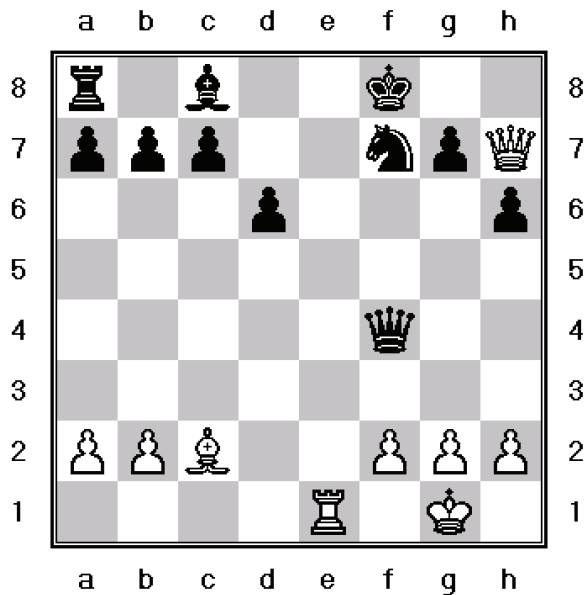

White to move

1. _____ 2. _____

113

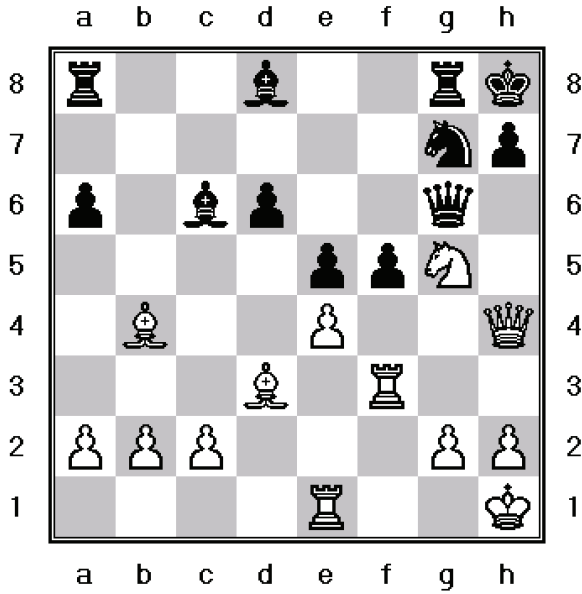

White to move

1. _____ 2. _____

114

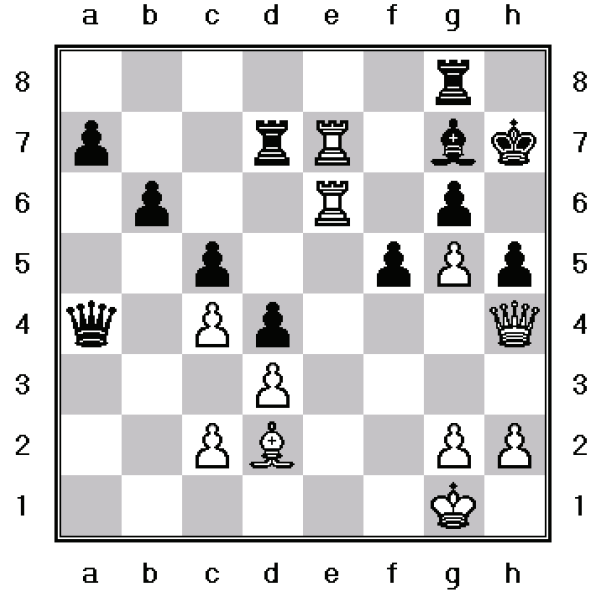

White to move

1. _____ 2. _____

115

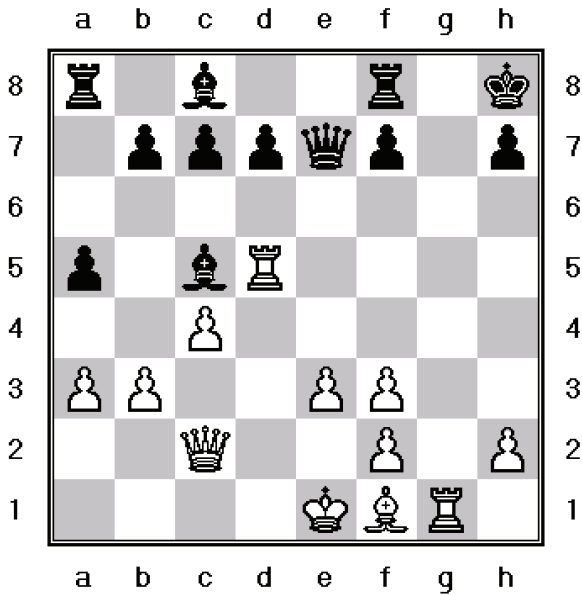

White to move

1. _____ 2. _____

116

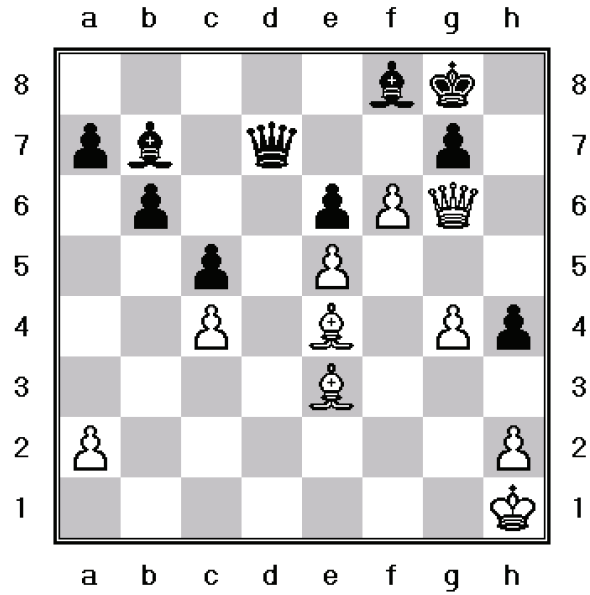

White to move

1. _____ 2. _____

117

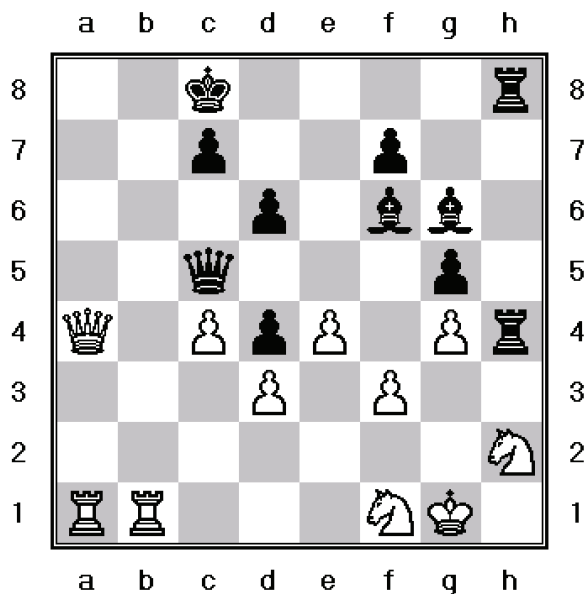

White to move

1. _____ 2. _____

118

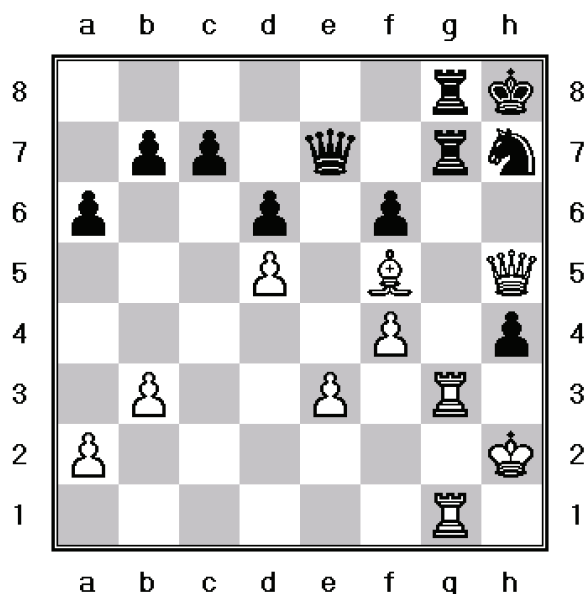

White to move

1. _____ 2. _____

119

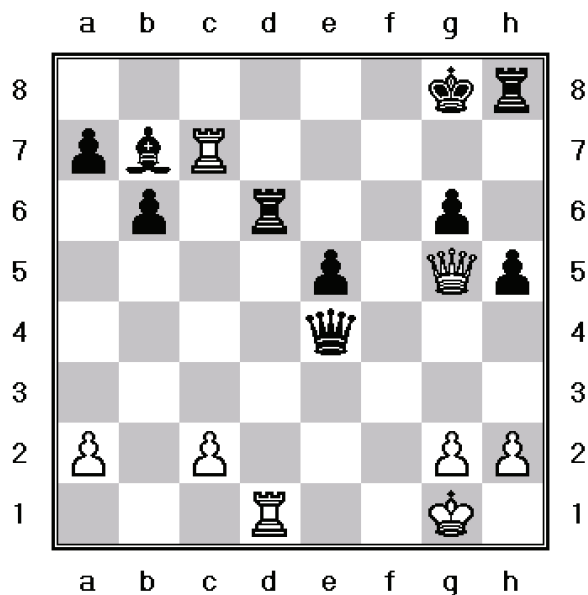

White to move

1. _____ 2. _____

120

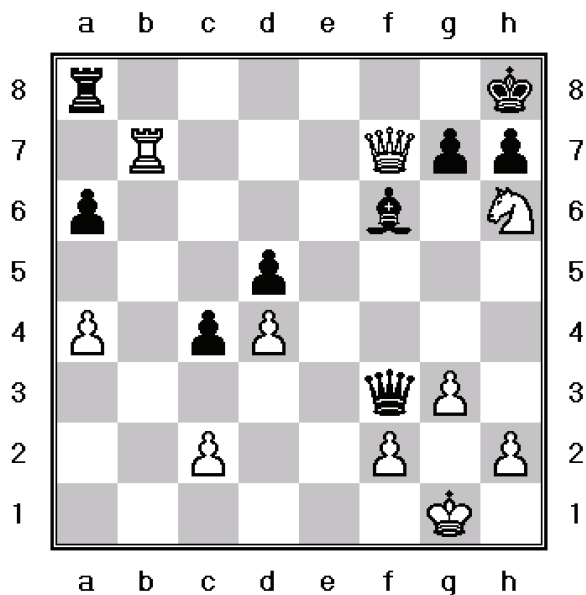

White to move

1. _____ 2. _____

SOLUTIONS - PART 3

(81-120)

81.Qxe8+ Kxe8 2.Rd8# Line

101.Qd8+ Bxd8 2.Re8# Line

82.Qg7+ Kxg7 2.h8Q# Line

103.Qxf8+ Kxf8 2.Rc8# Line

83.Rxf8+ Kxf8 2.Qd8# Line

103.Rxa5+ Kxa5 2.Qa7# Line

84.Qh7+ Kxh7 2.g8Q# Line

104.Qxe6+ fxe6 2.Bg6# Line

85.Nf7+ Rxf7 2.Qg8# Line

105.Rf8+ Qxf8 2.Qxh7# Line

86.Qxg8+ Kxg8 2.Rf8# Line

106.Qxf7+ Rxf7 2.Rd8# Line

87.Qxg7+ Bxg7 2.Rxg7# Line

107.Qg8+ Rxg8 2.Nf7# Line

88.Qa6+ bxa6 2.Rxa6# Line

108.Qf6+ gxf6 2.Rg8# Line

89.Qxh6+ gxh6 2.Rg8# Line

109.Qxh7+ Kxh7 2.Rh3# Line

90.Rxe8+ Qxe8 2.Nf6# Line

110.Rf8+ Qxf8 2.Qh7# Line

91.Rf7+ Bxf7 2.g7# Line

111.Ng5+ hxg5 2.Qh5# Line

92.Rh6+ Bxh6 2.g6# Line

112.Qg8+ Kxg8 2.Re8# Line

93.Rh8+ Bxh8 2.Qh7# Line

113.Qxh7+ Qxh7 2.Nf7# Line

94.Nb6+ axb6 2.axb6# Line

114.Qxh5+ gxh5 2.Rh6# Line

95.Qf7+ Bxf7 2.Rxf7# Line

115.Qxh7+ Kxh7 2.Rh5# Line

96.Qxh7+ Kxh7 2.Rh5# Line

116.f7+ Qxf7 2.Qh7# Line

97.Qf8+ Rxf8 2.Rxf8# Line

117.Rb8+ Kxb8 2.Qa8# Line

98.Bd5+ Nxd5 2.Qh7# Line

118.Qxh7+ Rxh7 2.Rxg8# Line







99.Qf6+ Ke8 [1...Kg8 2.Qg7#] 2.Ng7# Line

119.Qd8+ Rxd8 2.Rxd8# Line

100.Rg5 d1Q 2.g3# Line

120.Qg8+ Rxg8 2.Nf7# Line

TEST 3

Correct Answers	Levels	
1-10		You need to try again.
11-20		It could be better, but need to try again.
21-25		It's fine, but we suggest you do it one more time.
25-30		It's good, just correct your mistakes.
31-35		Very good, correct your mistakes.
36-40		Excellent! you are the King!

*“Later, I began to succeed in decisive games.
Perhaps because I realized a very simple truth:
not only was I worried, but also my opponent.”*

- Mikhail Tal

“A bad plan is better than none at all.”

- Frank Marshall

121

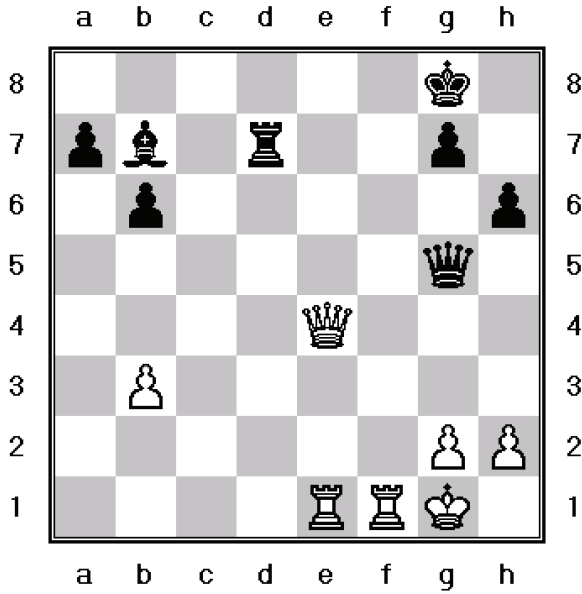

White to move

1. _____ 2. _____

122

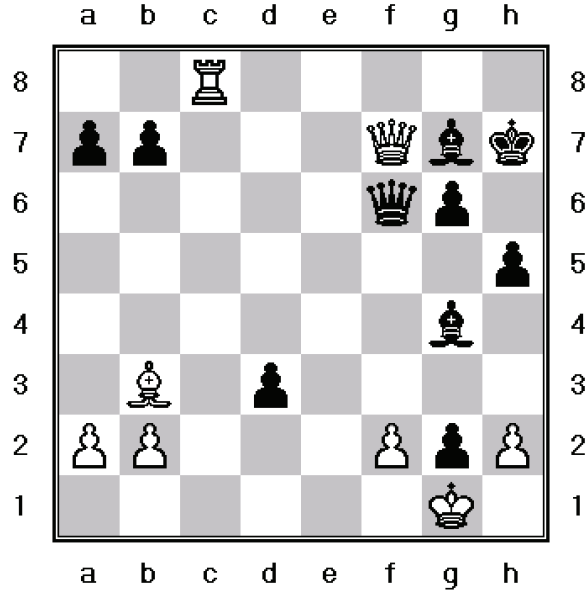

White to move

1. _____ 2. _____

123

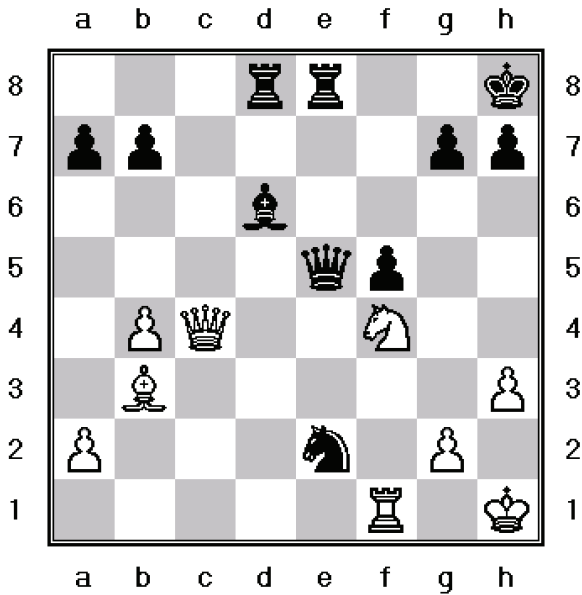

White to move

1. _____ 2. _____

124

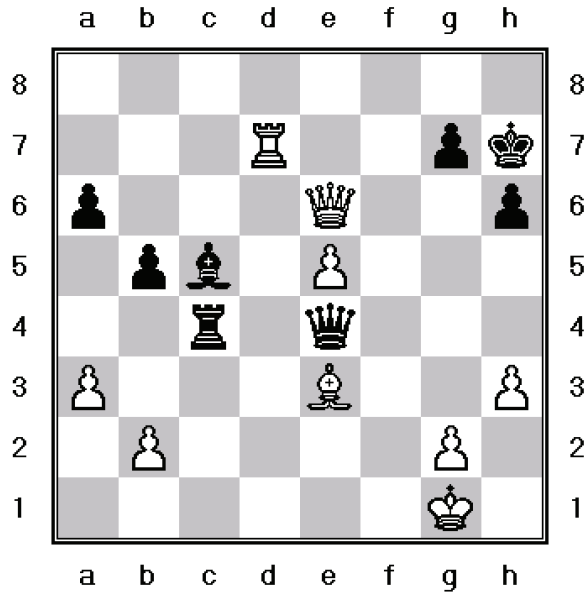

White to move

1. _____ 2. _____

125

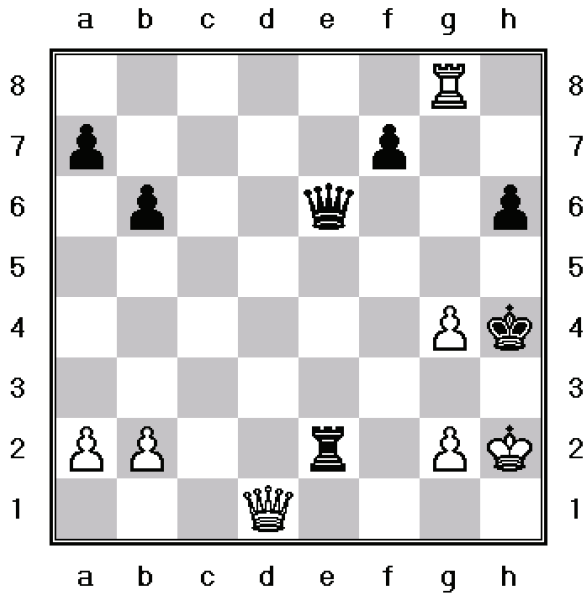

White to move

1. _____ 2. _____

126

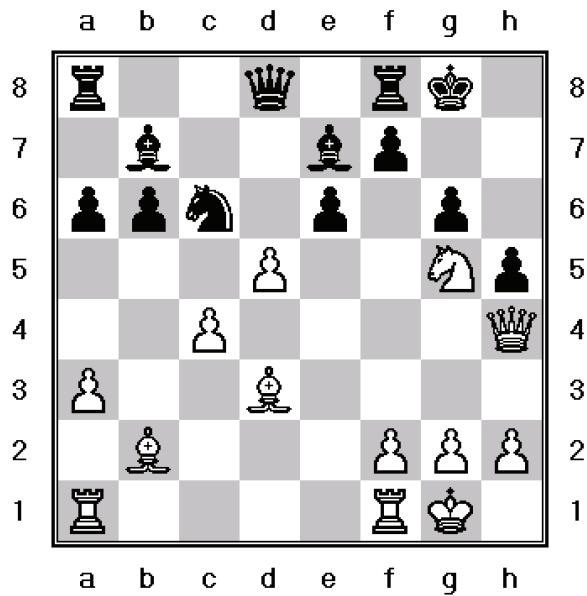

White to move

1. _____ 2. _____

127

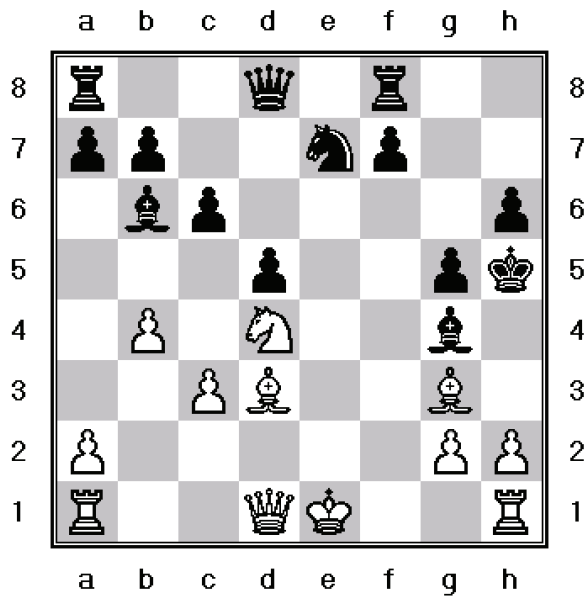

White to move

1. _____ 2. _____

128

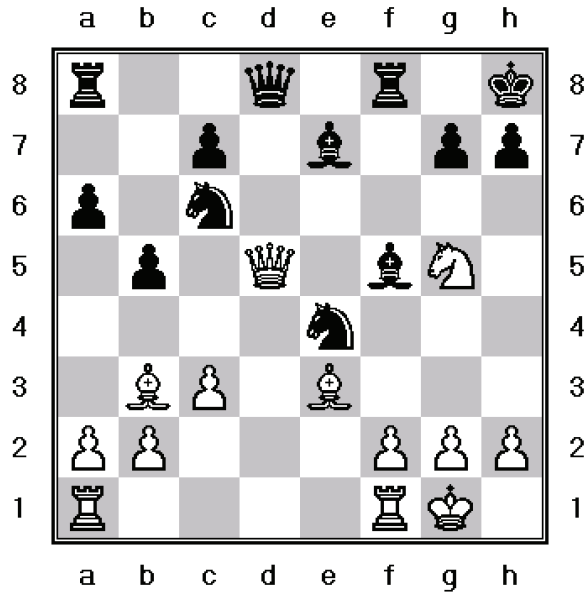

White to move

1. _____ 2. _____

MATE IN TWO

129

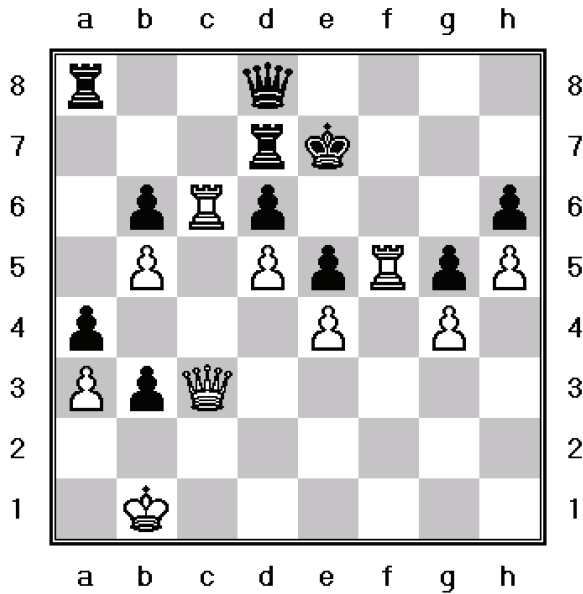

White to move

1. _____ 2. _____

130

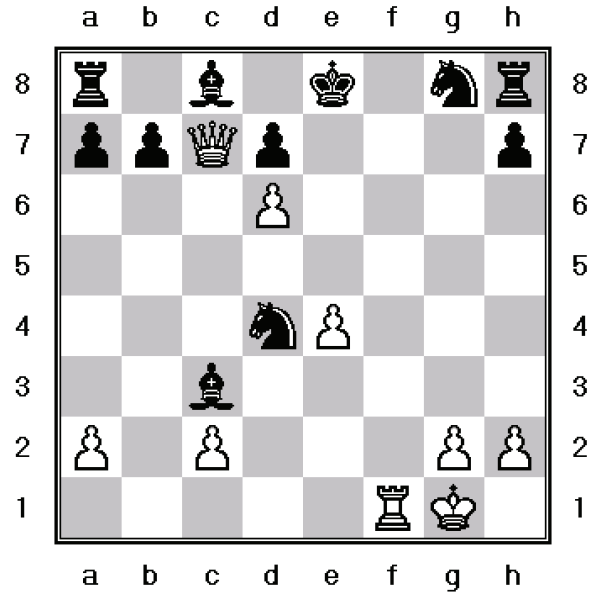

White to move

1. _____ 2. _____

131

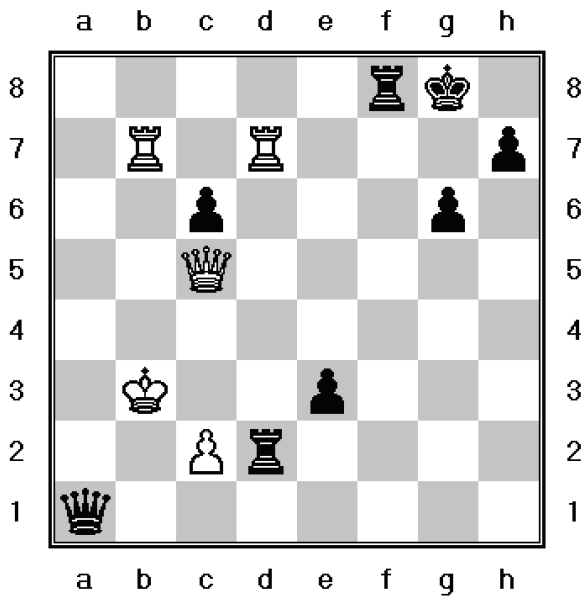

White to move

1. _____ 2. _____

132

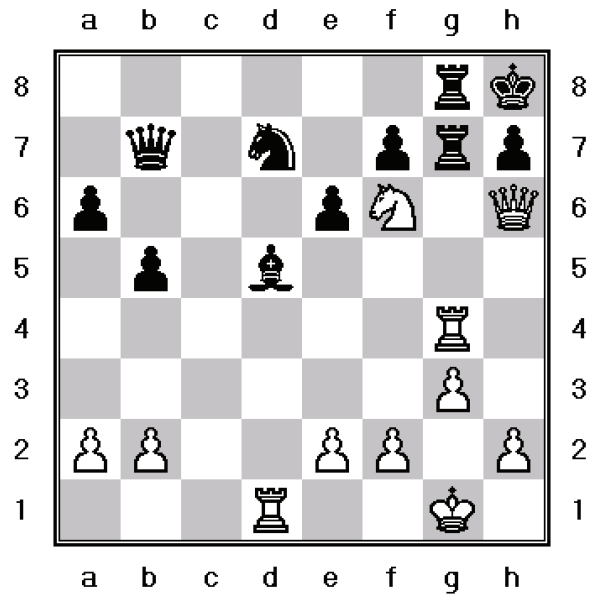

White to move

1. _____ 2. _____

133

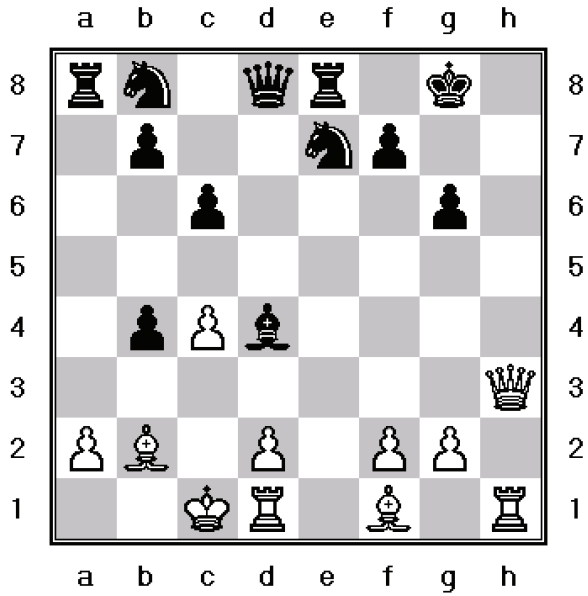

White to move

1. _____ 2. _____

134

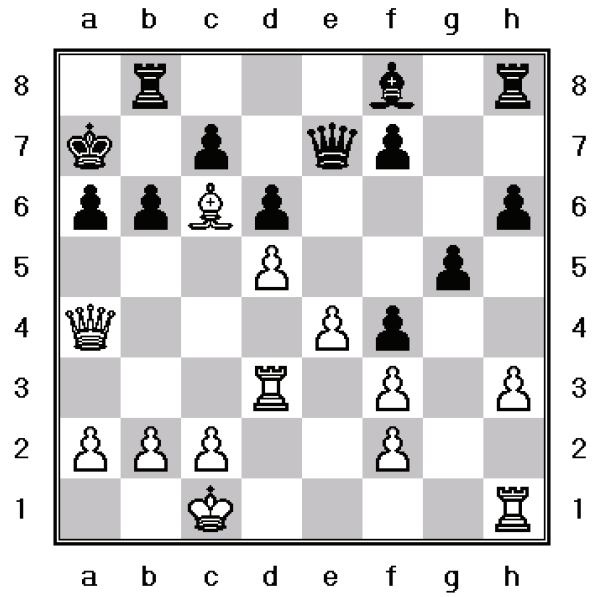

White to move

1. _____ 2. _____

135

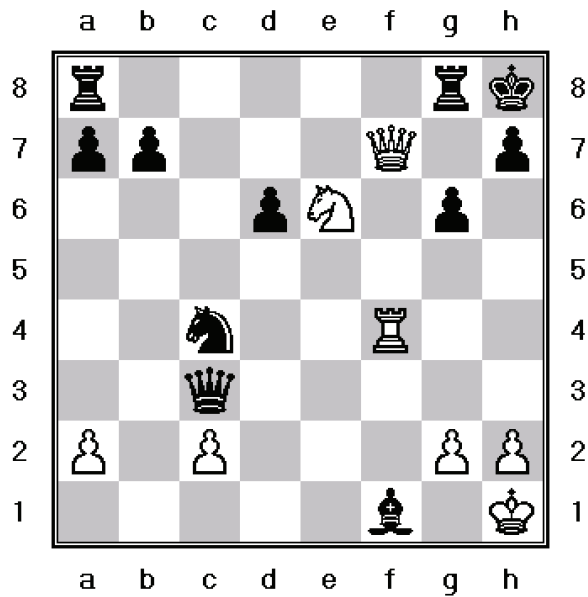

White to move

1. _____ 2. _____

136

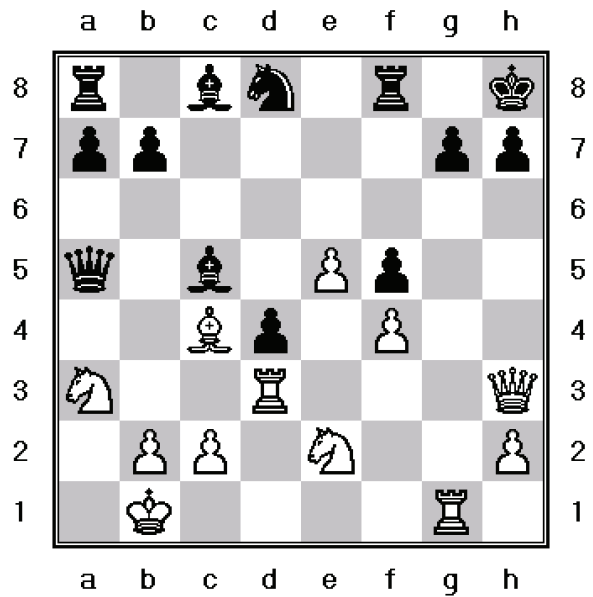

White to move

1. _____ 2. _____

137

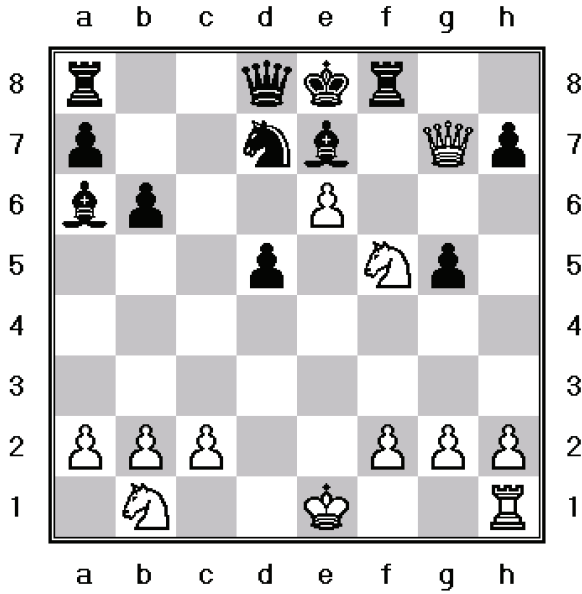

White to move

1. _____ 2. _____

138

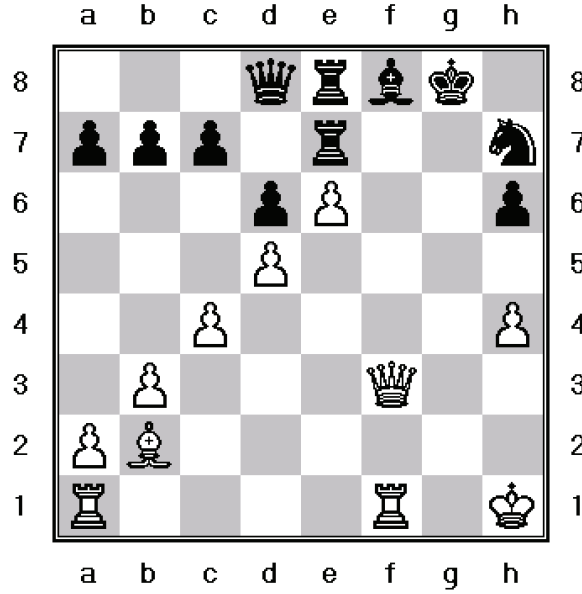

White to move

1. _____ 2. _____

139

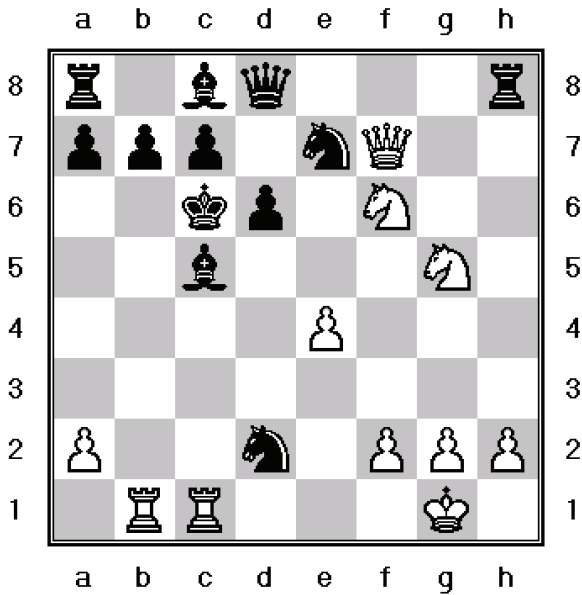

White to move

1. _____ 2. _____

140

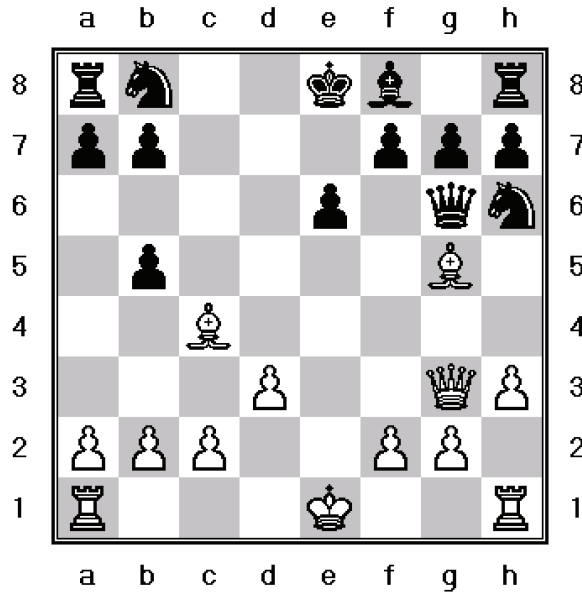

White to move

1. _____ 2. _____

141

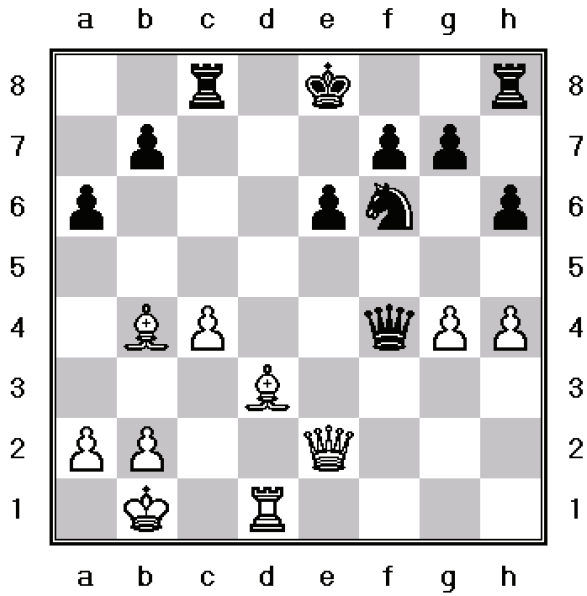

White to move

1. _____ 2. _____

142

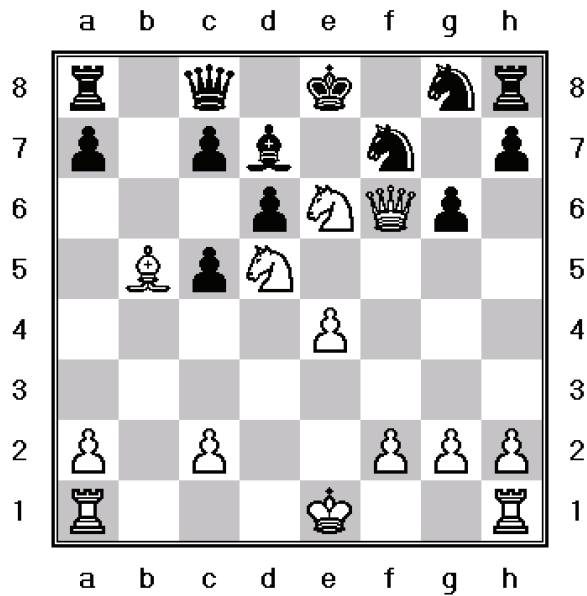

White to move

1. _____ 2. _____

143

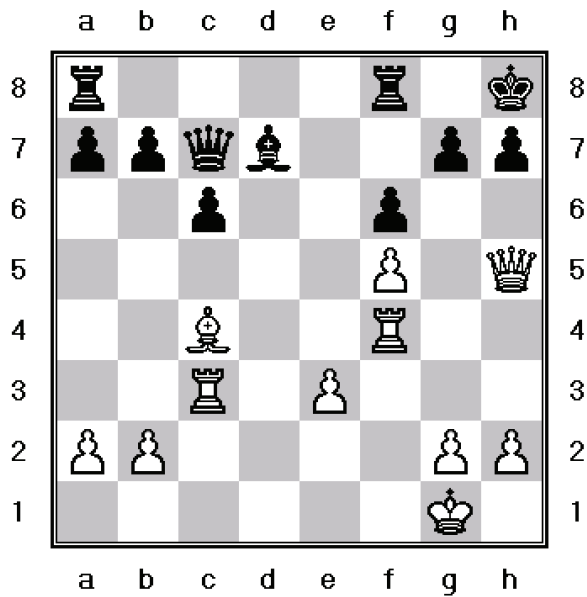

White to move

1. _____ 2. _____

144

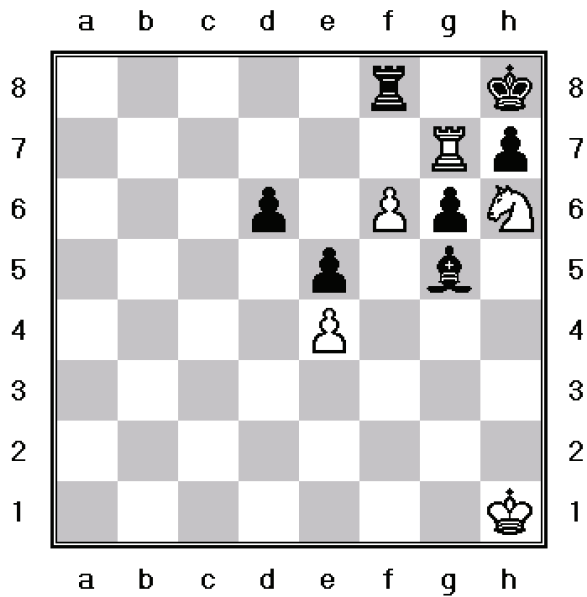

White to move

1. _____ 2. _____

145

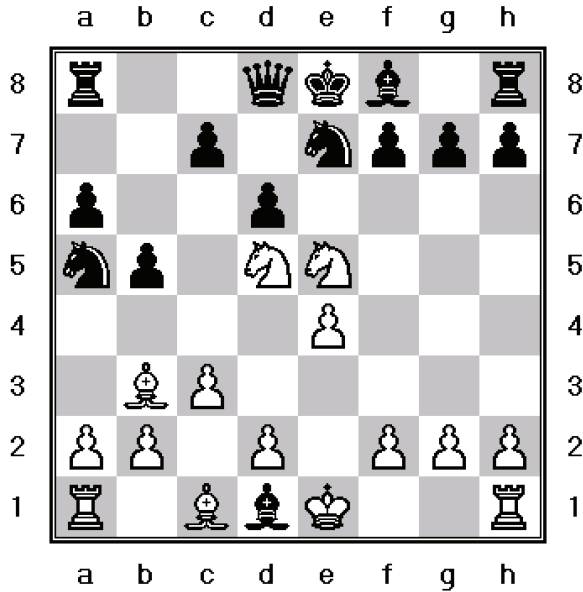

White to move

1. _____ 2. _____

146

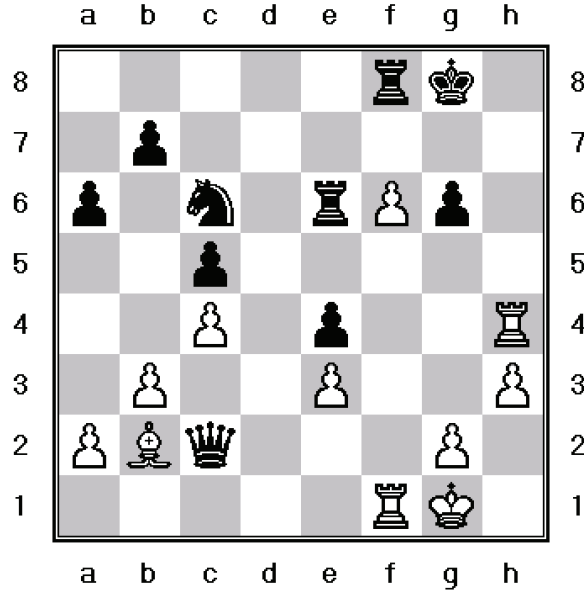

White to move

1. _____ 2. _____

147

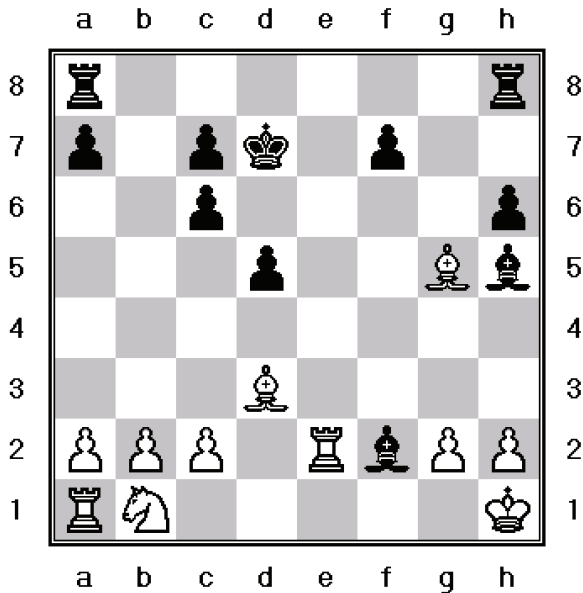

White to move

1. _____ 2. _____

148

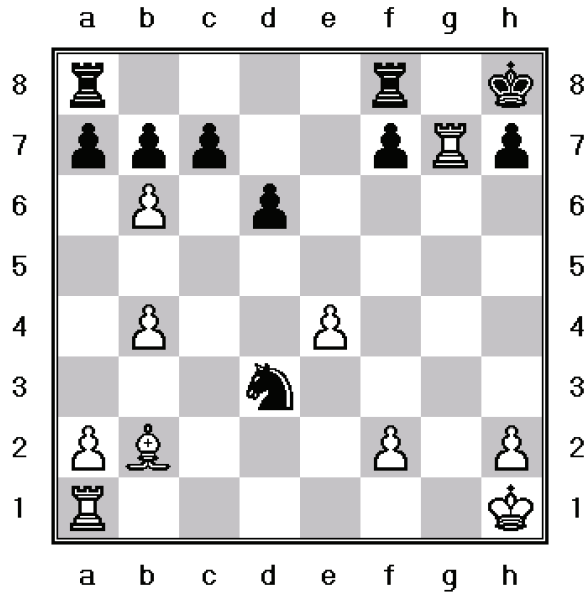

White to move

1. _____ 2. _____

149

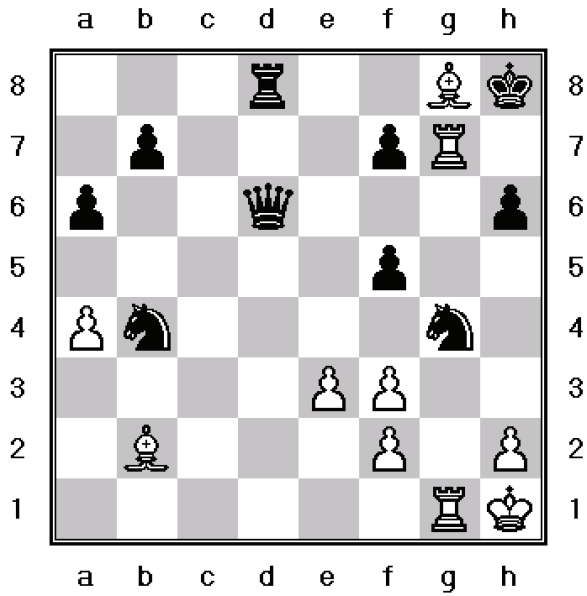

White to move

1. _____ 2. _____

150

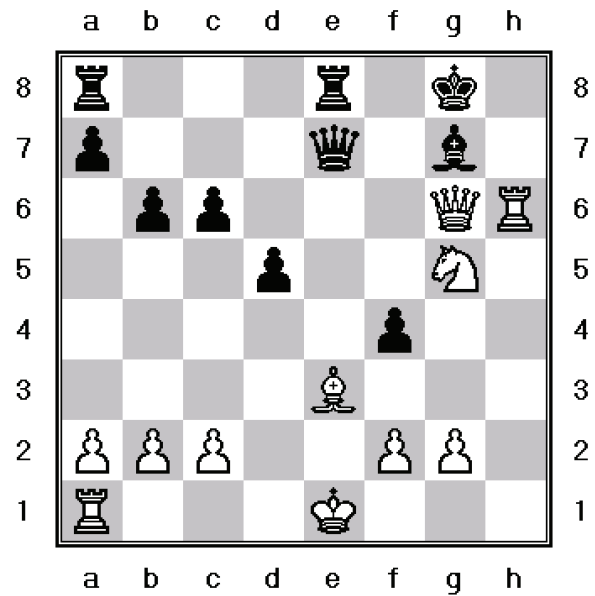

White to move

1. _____ 2. _____

151

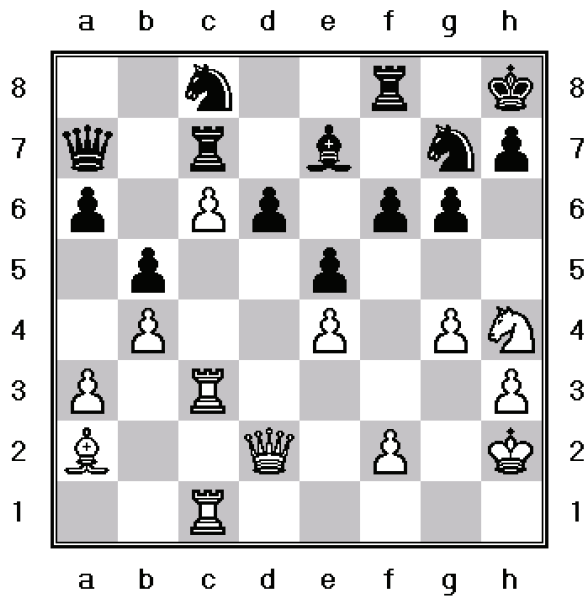

White to move

1. _____ 2. _____

152

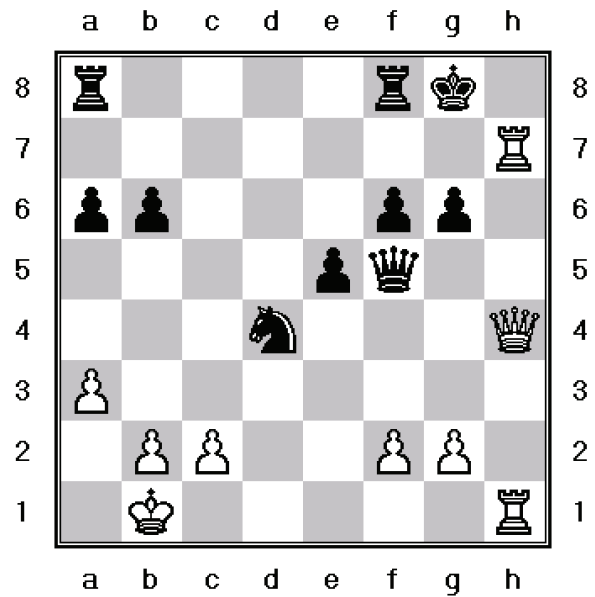

White to move

1. _____ 2. _____

153

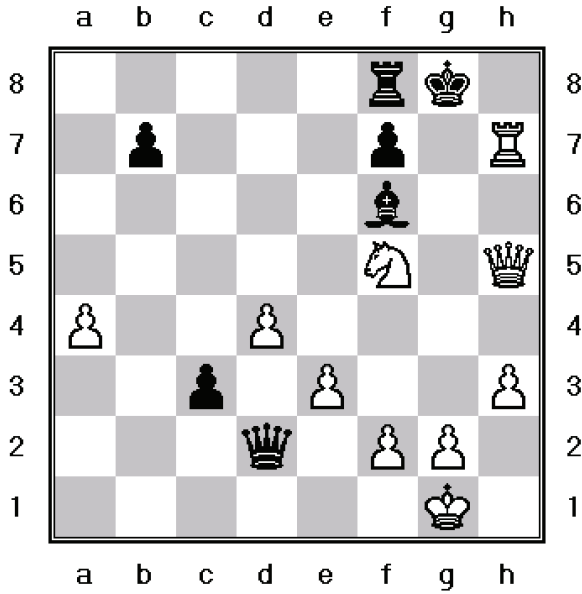

White to move

1. _____ 2. _____

154

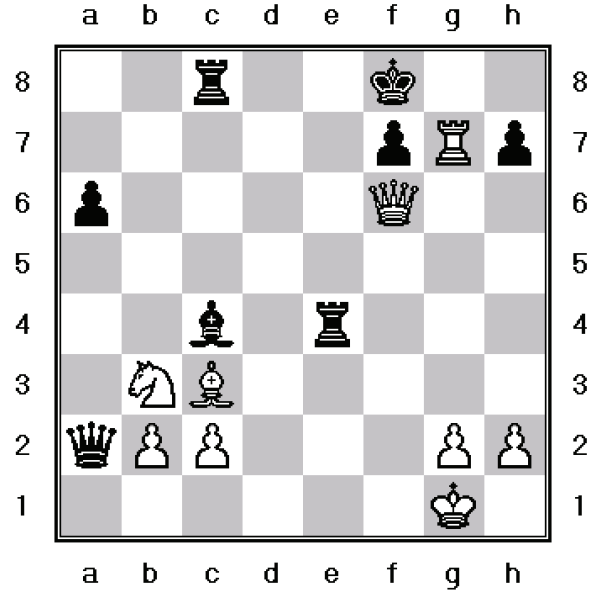

White to move

1. _____ 2. _____

155

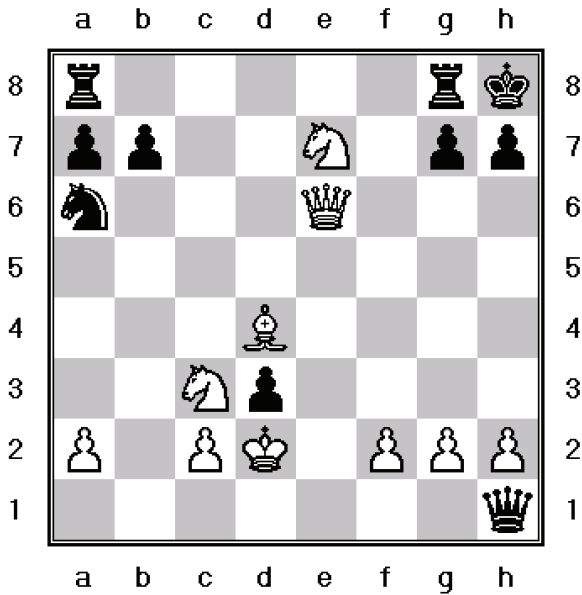

White to move

1. _____ 2. _____

156

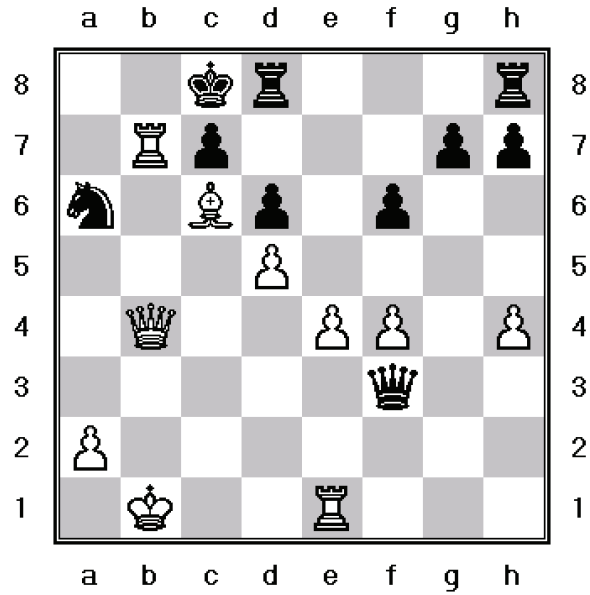

White to move

1. _____ 2. _____

157

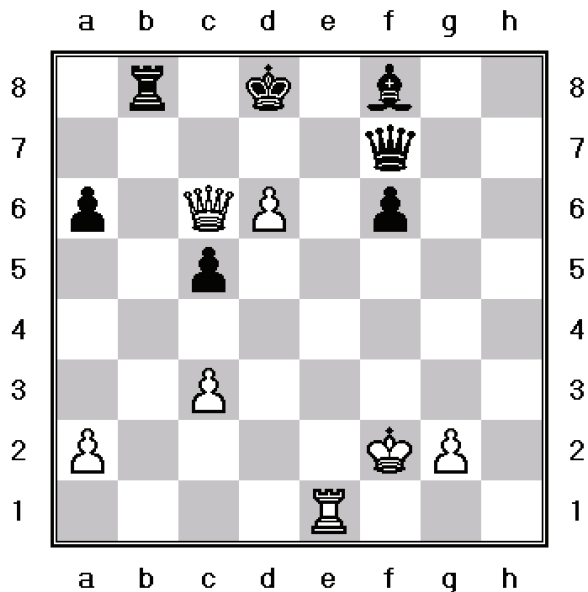

White to move

1. _____ 2. _____

158

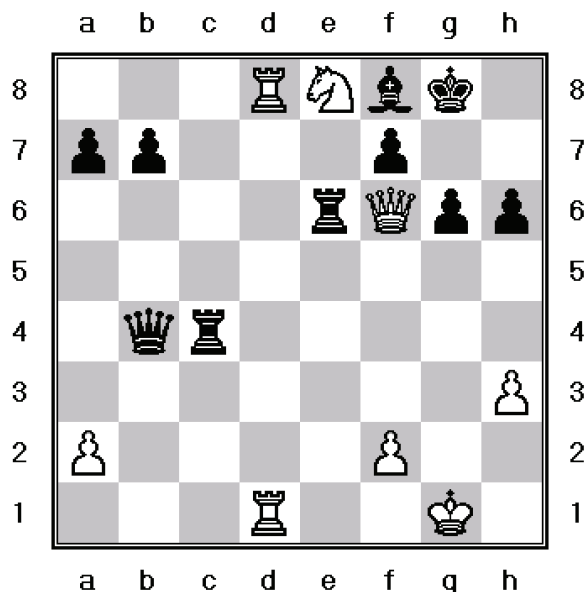

White to move

1. _____ 2. _____

159

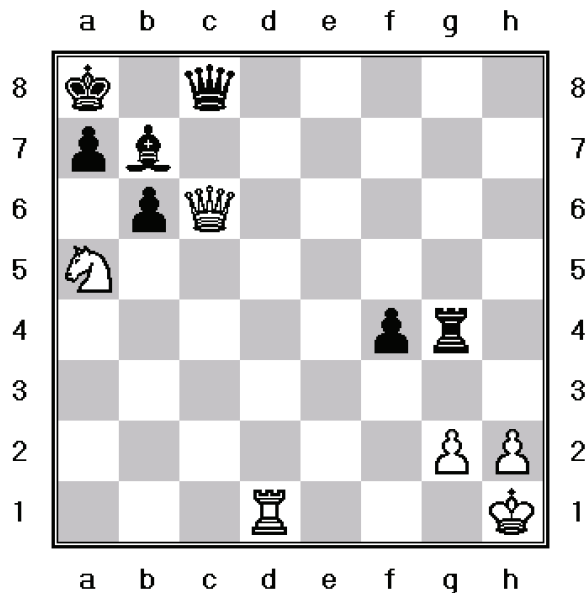

White to move

1. _____ 2. _____

160

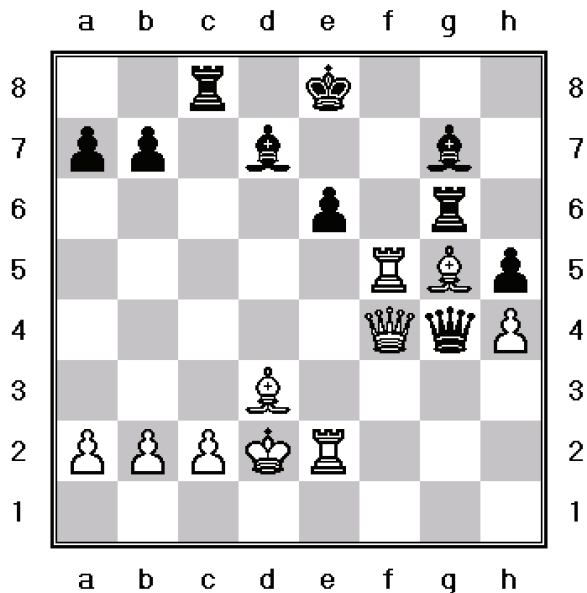

White to move







1. _____ 2. _____

SOLUTIONS - PART 4

(121-160)

- | | |
|-----------------------------|----------------------------------------------|
| 121.Rf8+ Kxf8 2.Qe8# Line | 141.Qxe6+ fxe6 2.Bg6# Line |
| 122.Rh8+ Kxh8 2.Qg8# Line | 142.Qe7+ Nxe7 2.Nf6# Line |
| 123.Ng6+ hxg6 2.Qh4# Line | 143.Qxh7+ Kxh7 2.Rh4# Line |
| 124.Qxh6+ Kg8 2.Qxg7# Line | 144.Rg8+ Rxg8 2.Nf7# Line |
| 125.Qe1+!! Rxe1 2.g3# Line | 145.Nf6+ gxf6 2.Bxf7# Line |
| 126.Qxh5 gxh5 2.Bh7# Line | 146.f7+ Rxf7 2.Rh8# Line |
| 127.Qxg4+ Kxg4 2.Be2# Line | 147.Bf5+ Kd6 2.Be7# Line |
| 128.Qg8+ Rxg8 2.Nf7# Line | 148.Rg8+ Kxg8 2.Rg1# Line |
| 129.Qxe5+ dxe5 2.Re6# Line | 149.Rh7+ Kxg8 2.Rh8# Line |
| 130.Qd8+ Kxd8 2.Rf8# Line | 150.Rh8+ Kxh8 2.Qh7# Line |
| 131.Qxf8+ Kxf8 2.Rb8# Line | 151.Nxg6+ hxg6 2.Qh6# Line |
| 132.Qxh7+ Rxh7 2.Rxg8# Line | 152.Rg7+ Kxg7 2.Qh7# Line |
| 133.Qh8+ Bxh8 2.Rxh8# Line | 153.Rg7+ Bxg7 2.Ne7# Line |
| 134.Qxa6+ Kxa6 2.Ra3# Line | 154.Rg8+ Kxg8 2.Qg7# Line |
| 135.Qxh7+ Kxh7 2.Rh4# Line | 155.Ng6+ hxg6 2.Qh3# Line |
| 136.Qxh7+ Kxh7 2.Rh3# Line | 156.Rb8+ Nxb8 2.Qb7# Line |
| 137.Qg6+ hxg6 2.Ng7# Line | 157.Re8+ Qxe8 2.Qc7# Line |
| 138.Qf7+ Rxf7 2.exf7# Line | 158.Qg7+ Bxg7 2.Nf6# Line |
| 139.Qd5+ Nxd5 2.exd5# Line | 159.Rd8 Bxc6 [1...Qxd8 2.Qxb7#] 2.Rxc8# Line |
| 140.Qxb8+ Rxb8 2.Bxb5# Line | 160.Rf8+ Bxf8 2.Bxg6# Line |

TEST 4

Correct Answers	Levels	
1-10		You need to try again.
11-20		It could be better, but need to try again.
21-25		It's fine, but we suggest you do it one more time.
25-30		It's good, just correct your mistakes.
31-35		Very good, correct your mistakes.
36-40		Excellent! you are the King!

“One doesn't have to play well, it's enough to play better than your opponent.”

- Siegbert Tarrasch

“Every Chess master was once a beginner.”

- Chernev

161

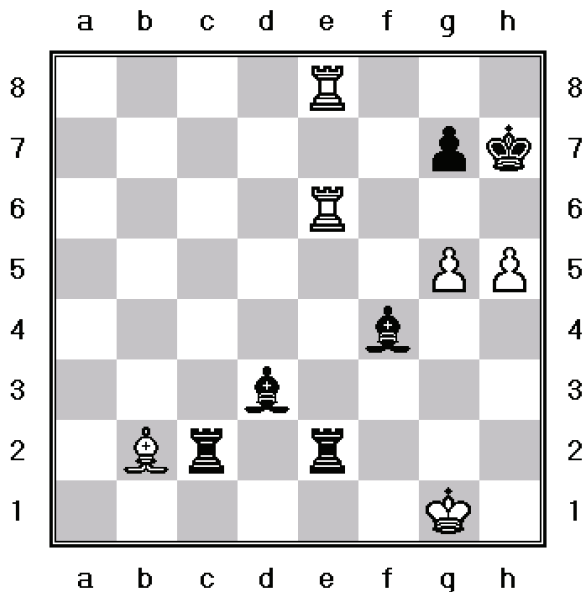

White to move

1. _____ 2. _____

162

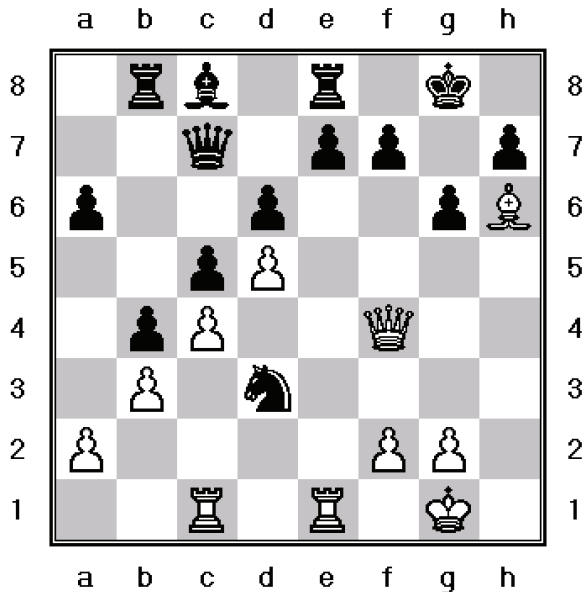

White to move

1. _____ 2. _____

163

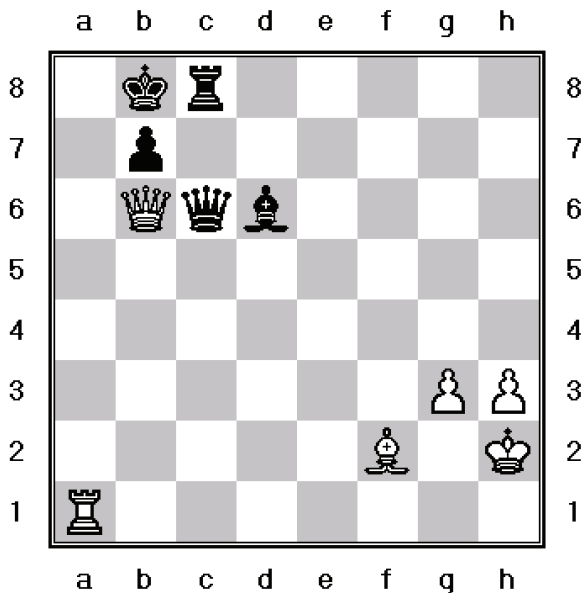

White to move

1. _____ 2. _____

164

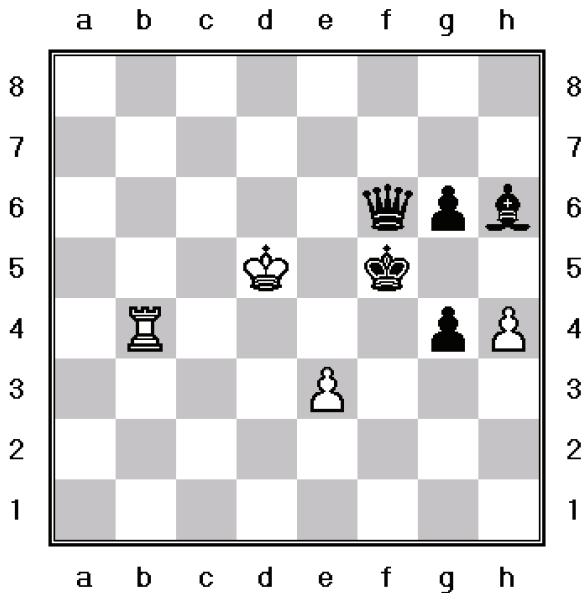

White to move

1. _____ 2. _____

165

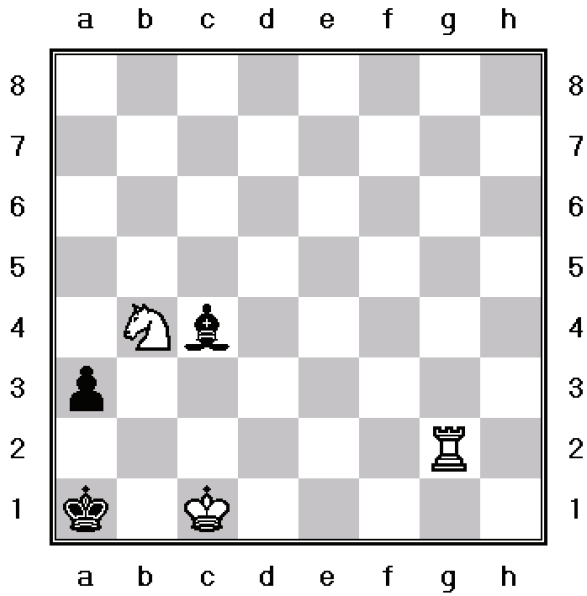

White to move

1. _____ 2. _____

166

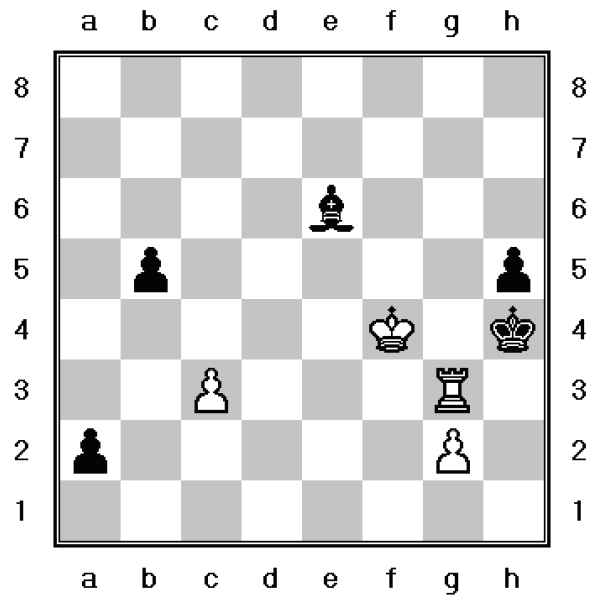

White to move

1. _____ 2. _____

167

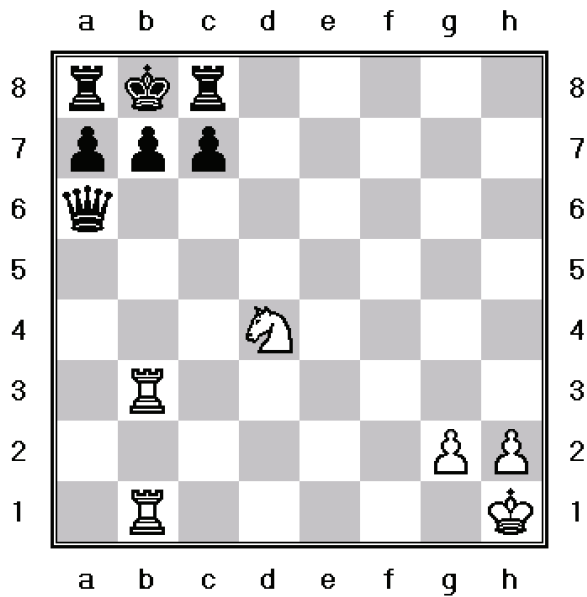

White to move

1. _____ 2. _____

168

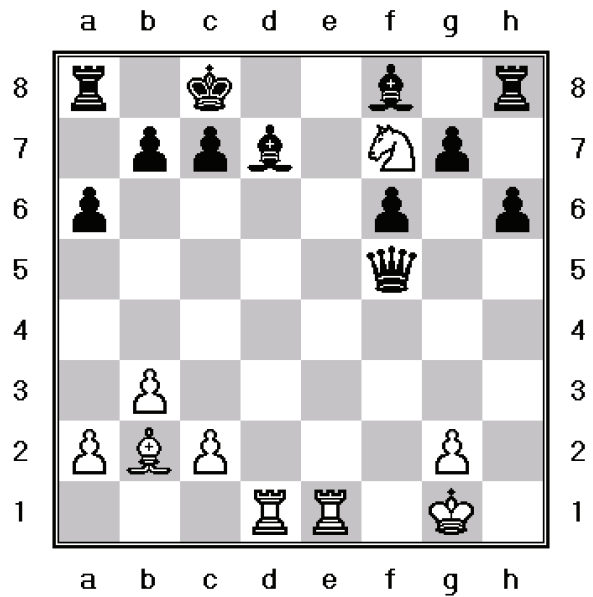

White to move

1. _____ 2. _____

169

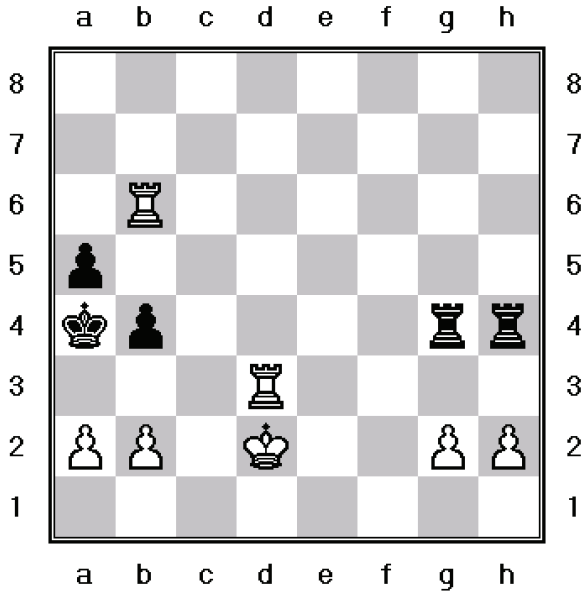

White to move

1. _____ 2. _____

170

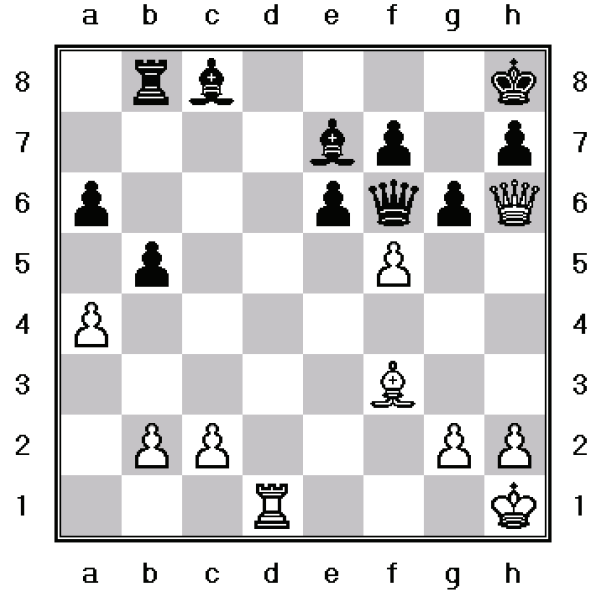

White to move

1. _____ 2. _____

171

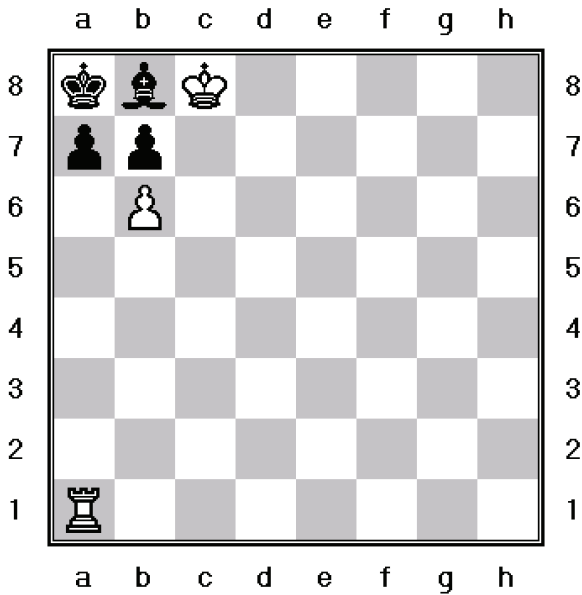

White to move

1. _____ 2. _____

172

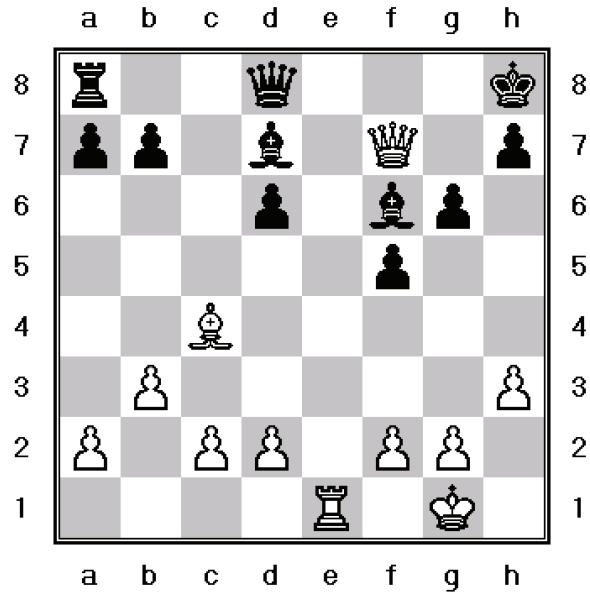

White to move

1. _____ 2. _____

173

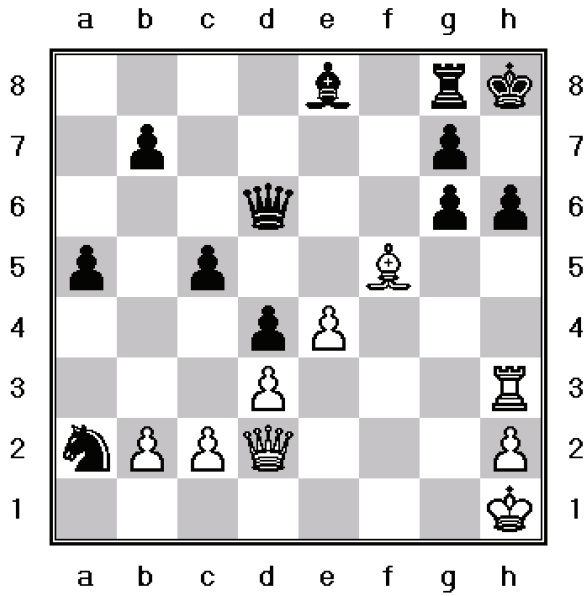

White to move

1. _____ 2. _____

174

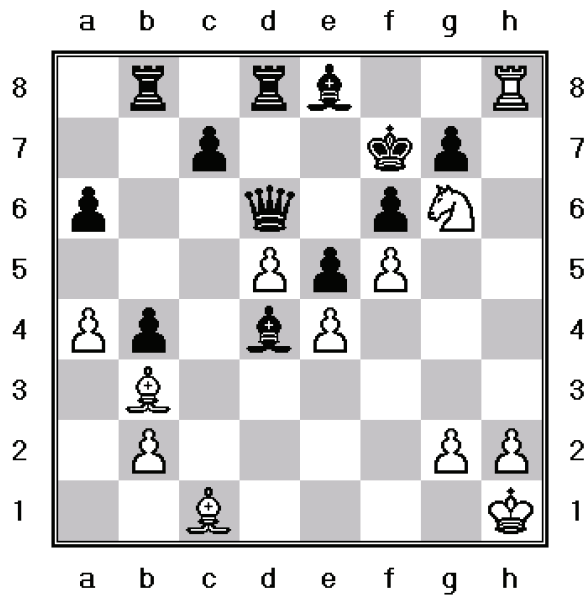

White to move

1. _____ 2. _____

175

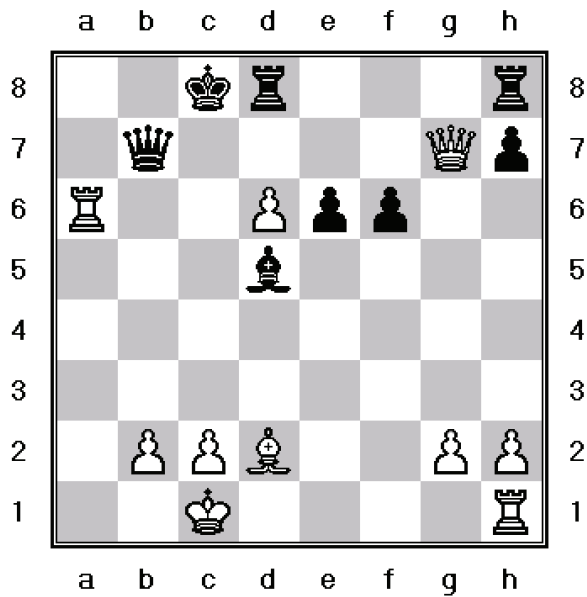

White to move

1. _____ 2. _____

176

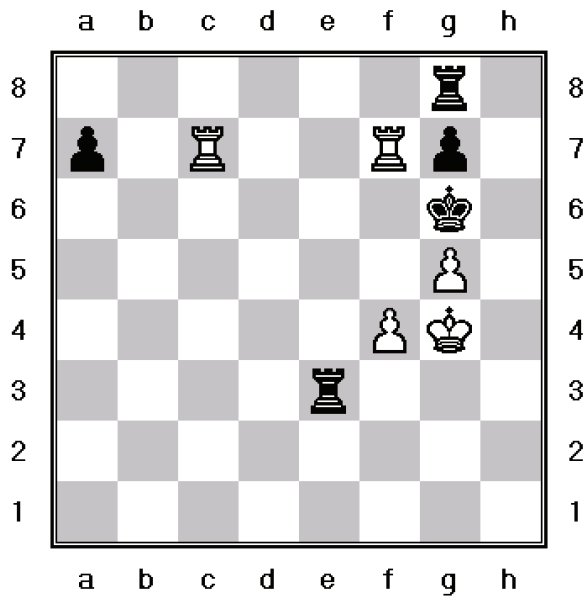

White to move

1. _____ 2. _____

MATE IN TWO

177

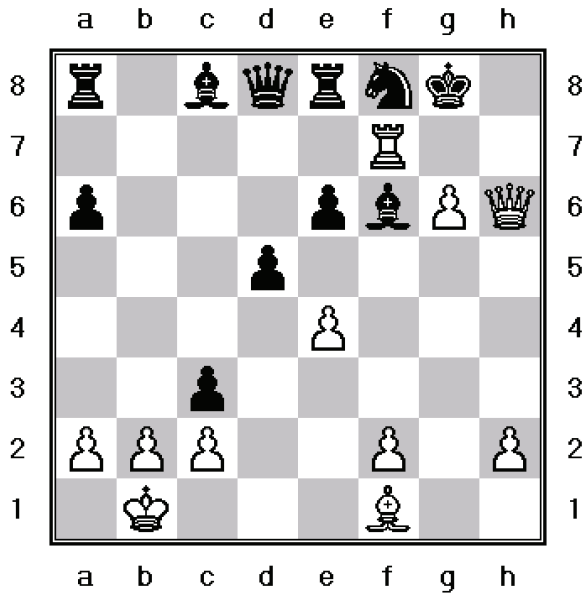

White to move

1. _____ 2. _____

178

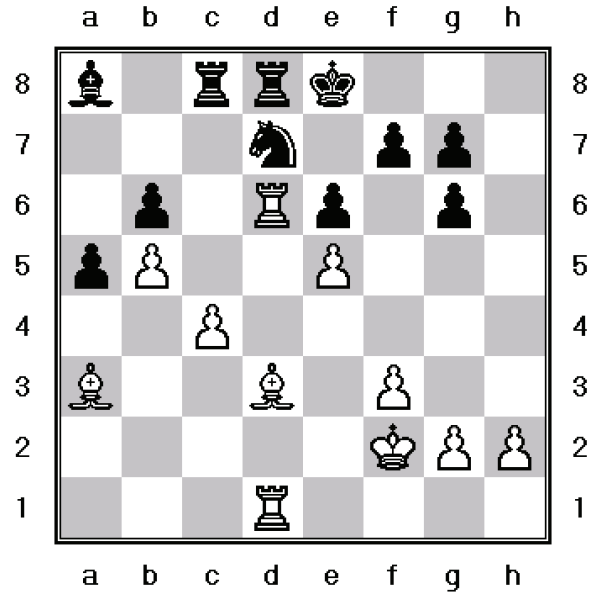

White to move

1. _____ 2. _____

179

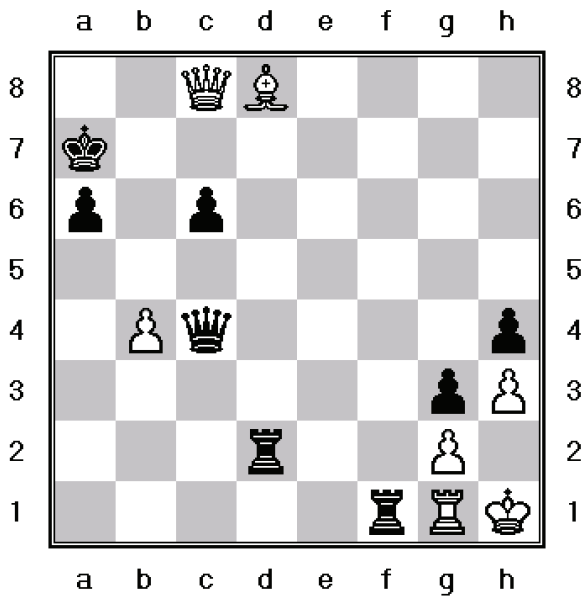

White to move

1. _____ 2. _____

180

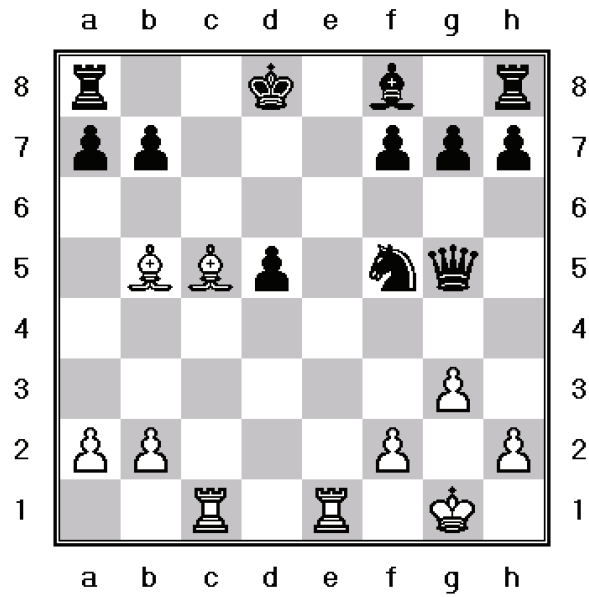

White to move

1. _____ 2. _____

181

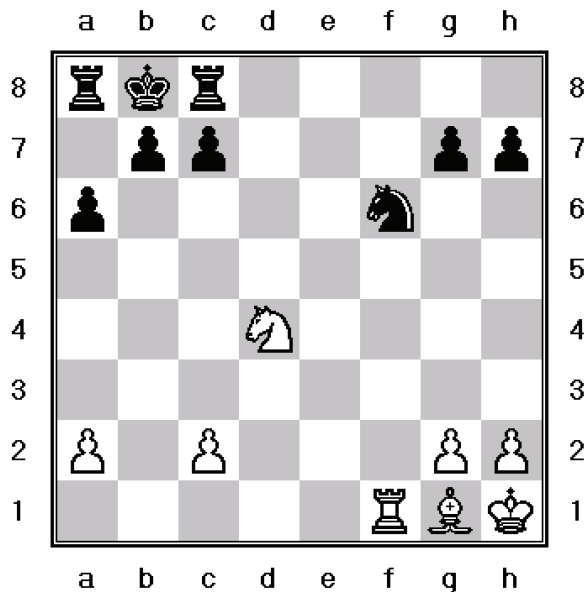

White to move

1. _____ 2. _____

182

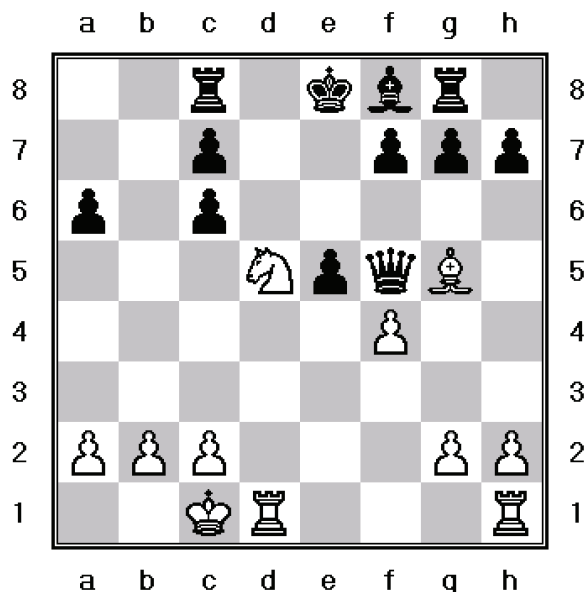

White to move

1. _____ 2. _____

183

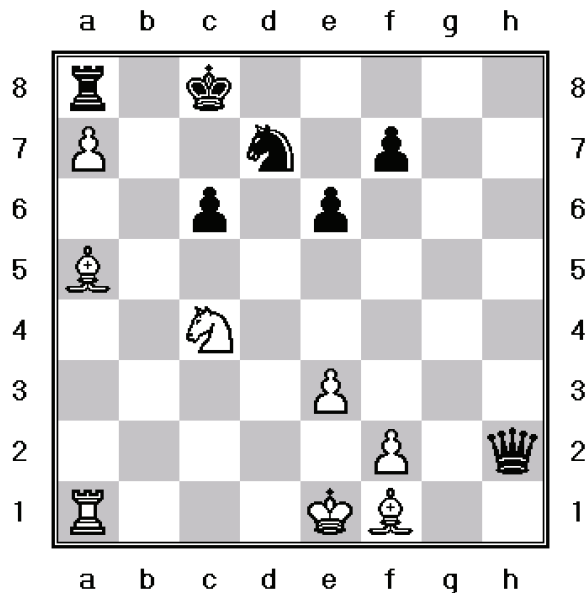

White to move

1. _____ 2. _____

184

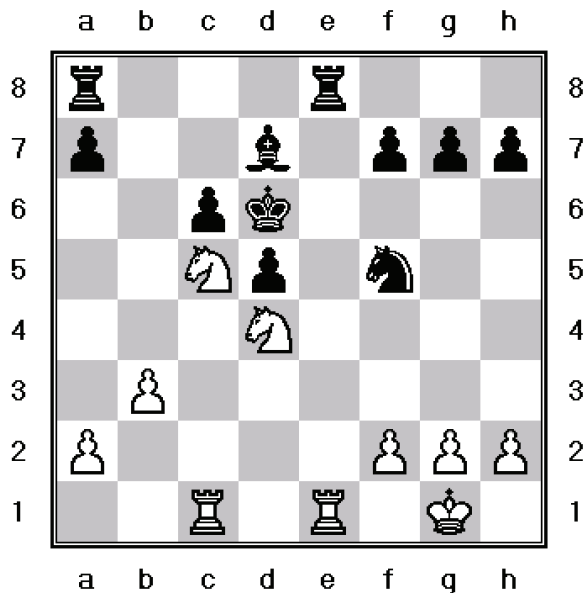

White to move

1. _____ 2. _____

185

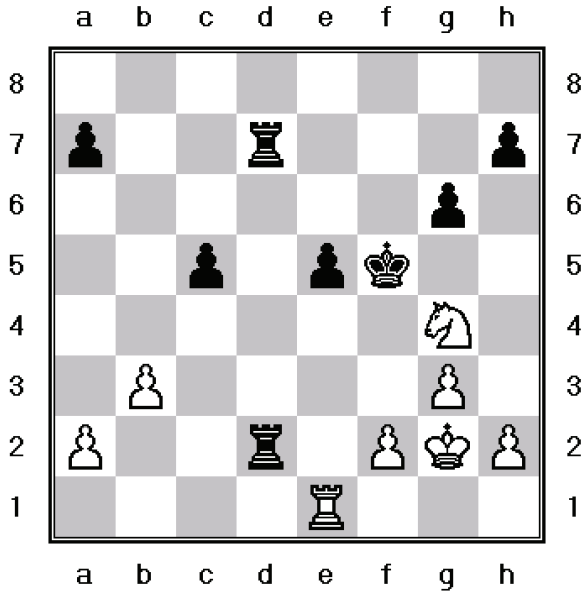

White to move

1. _____ 2. _____

186

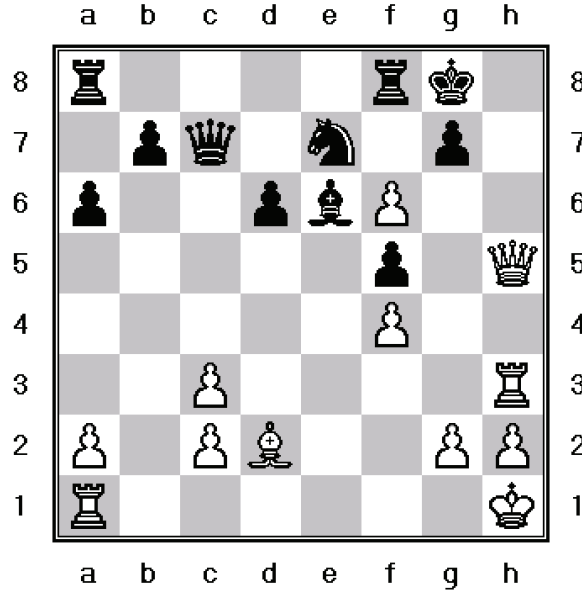

White to move

1. _____ 2. _____

187

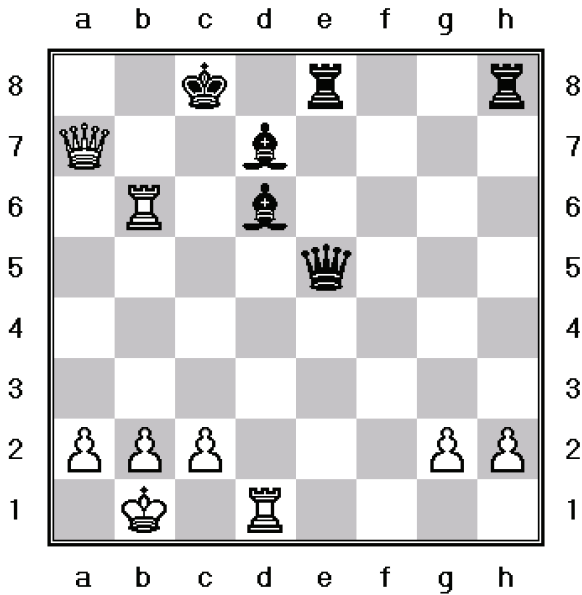

White to move

1. _____ 2. _____

188

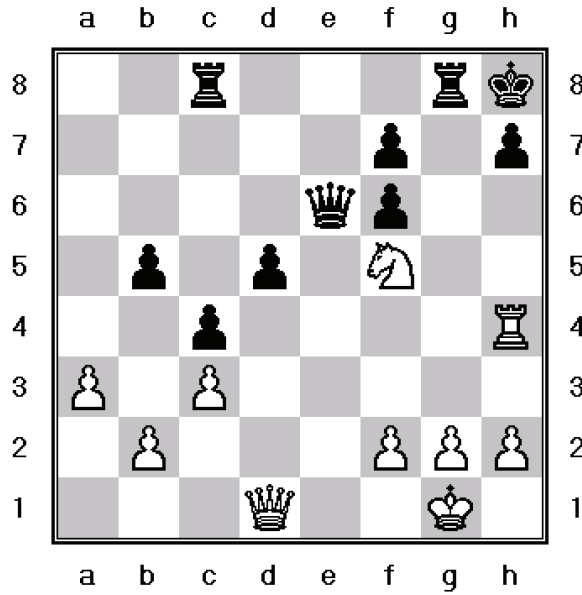

White to move

1. _____ 2. _____

189

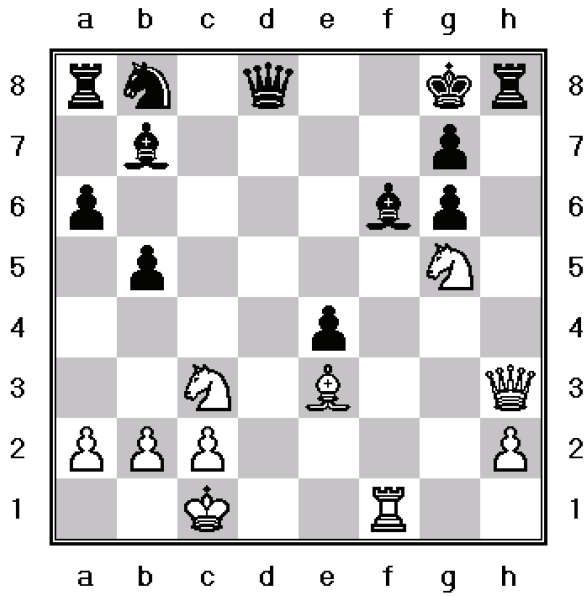

White to move

1. _____ 2. _____

190

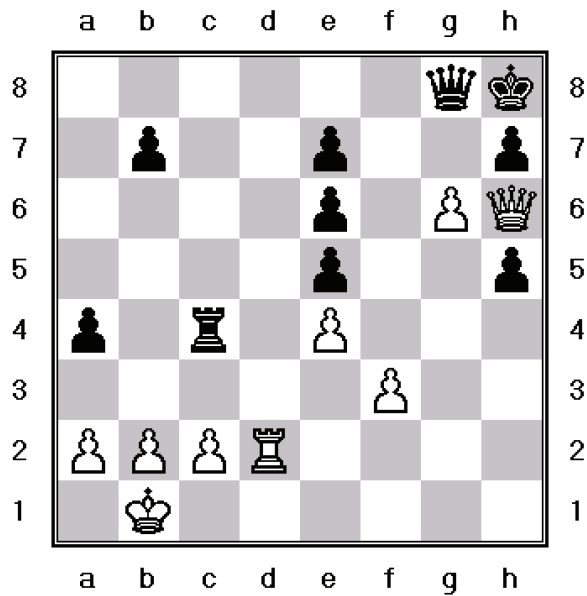

White to move

1. _____ 2. _____

191

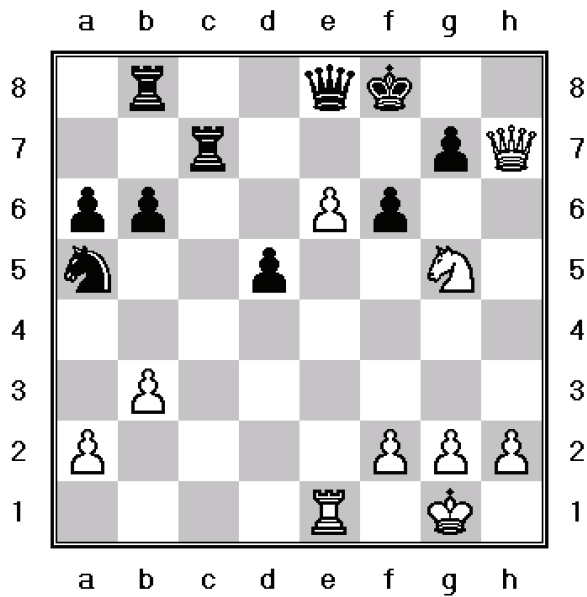

White to move

1. _____ 2. _____

192

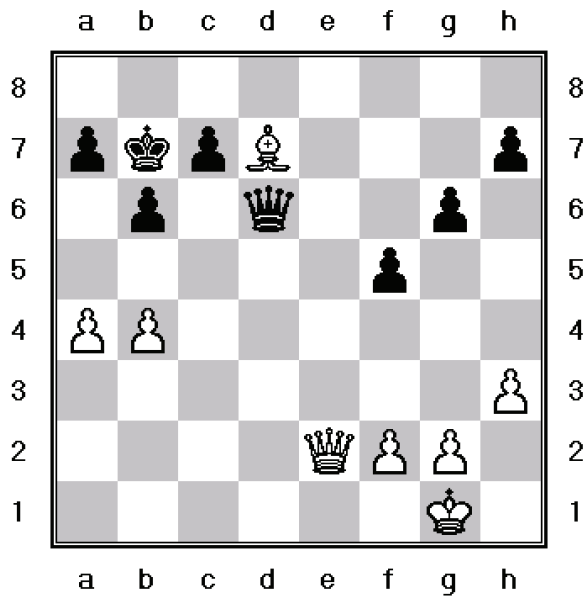

White to move

1. _____ 2. _____

193

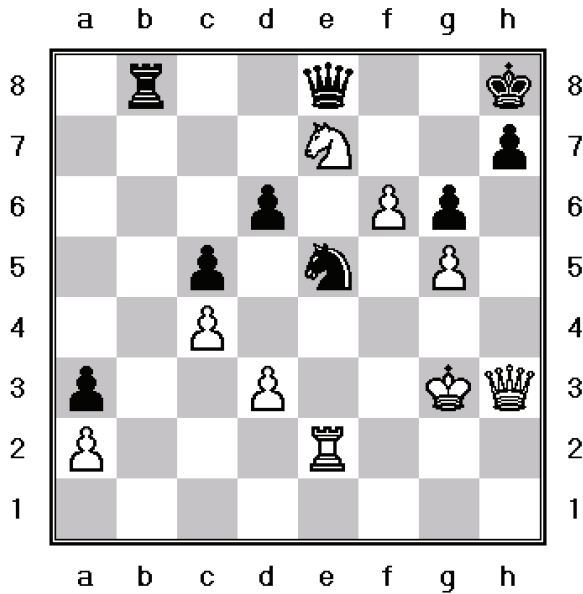

White to move

1. _____ 2. _____

194

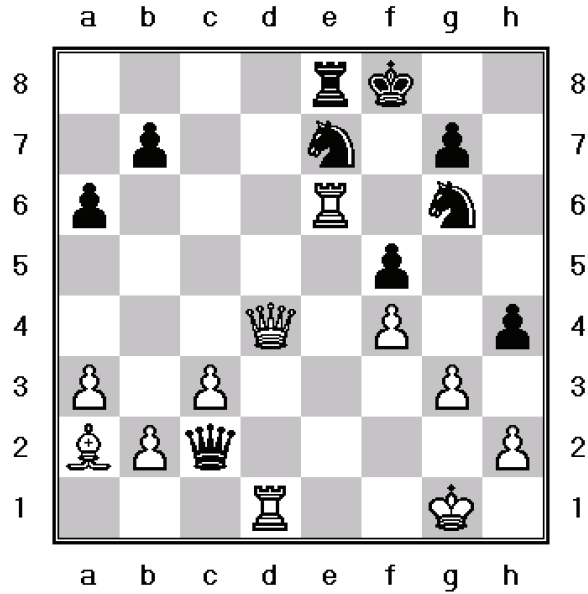

White to move

1. _____ 2. _____

195

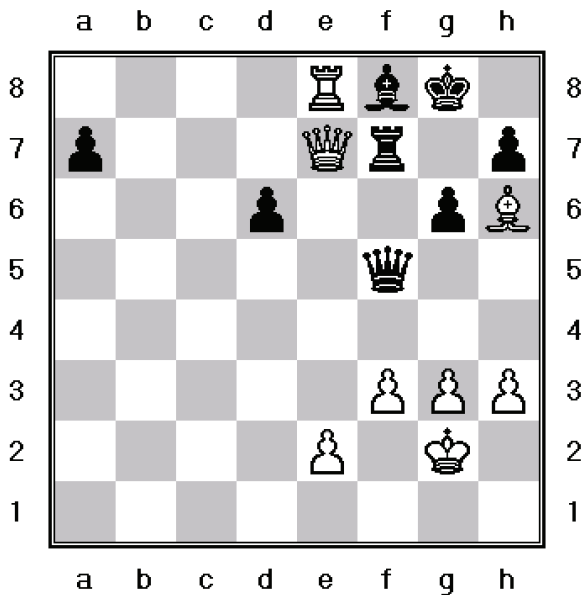

White to move

1. _____ 2. _____

196

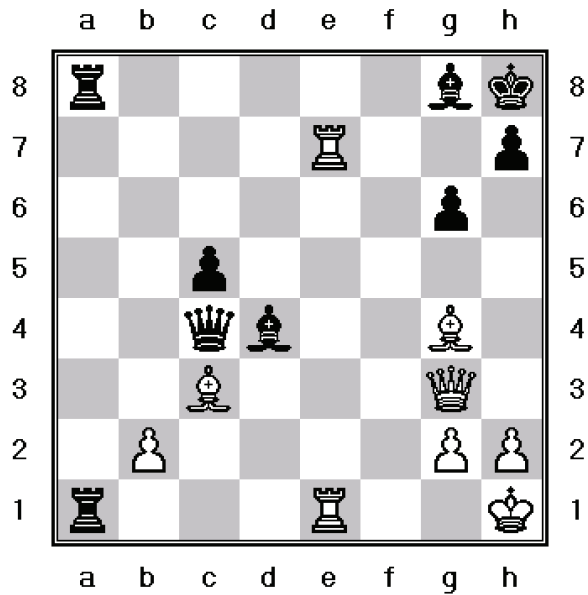

White to move

1. _____ 2. _____

197

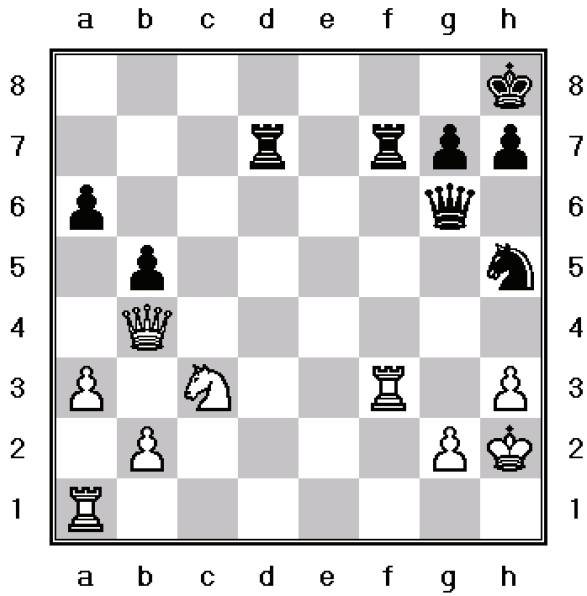

White to move

1. _____ 2. _____

198

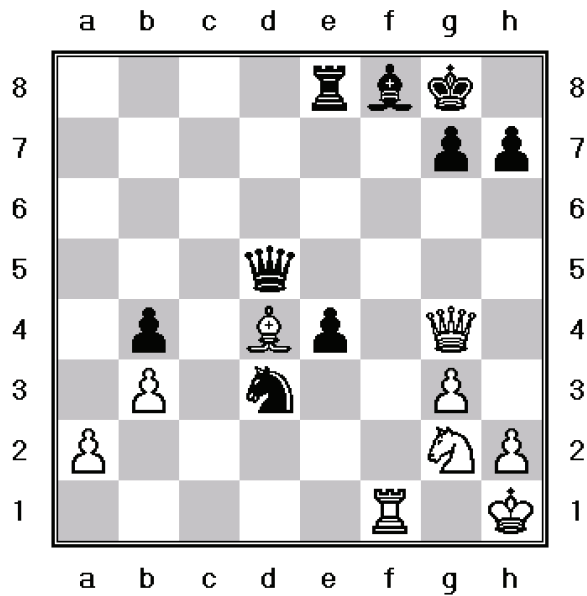

White to move

1. _____ 2. _____

199

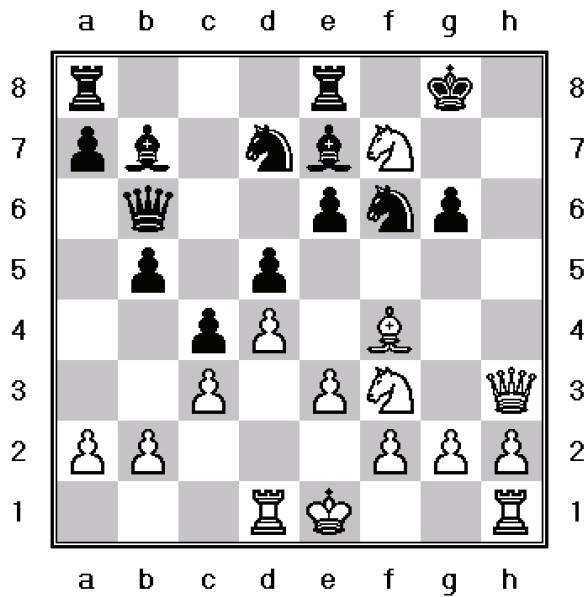

White to move

1. _____ 2. _____

200

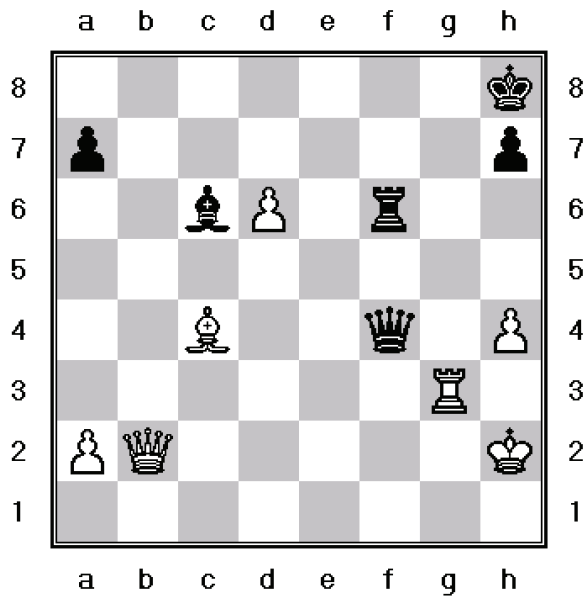

White to move







1. _____ 2. _____

SOLUTIONS - PART 5

(161-200)

161.Rh6+ gxh6 2.Rh8# Line	181.Nc6+ bxc6 2.Rb1# Line
162.Qf6 exf6 [1...Nxe1 2.Qg7#] 2.Rxe8# Line	182.Nxc7+ Rxc7 2.Rd8# Line
163.Ra8+ Kxa8 2.Qa7# Line	183.Nd6+ Qxd6 2.Ba6# Line
164.Rf4+ Bxf4 2.e4# Line	184.Nb5+ cxb5 2.Nb7# Line
165.Ra2+ Bxa2 2.Nc2# Line	185.Rxe5+ Kxg4 2.h3# Line
166.Rh3+ Bxh3 2.g3# Line	186.f7+ Rxf7 [1...Bxf7 2.Qh8#] 2.Qh8# Line
167.Rxb7+ Qxb7 2.Nc6# Line	187.Rb8+ Bxb8 2.Qxd7# Line
168.Re8+ Bxe8 2.Rd8# Line	188.Rxh7+ Kxh7 2.Qh5# Line
169.Ra3+ bxa3 2.b3# Line	189.Qe6+ Kf8 2.Qf7# Line
170.Rd8+ Bxd8 2.Qf8# Line	190.Rd8 Qxd8 [1...Rc8 2.Qxh7# (2.g7#)] 2.Qxh7# Line
171.Ra6 bxa6 2.b7# Line	191.e7+ Rxe7 2.Qh8# Line
172.Re8+ Bxe8 [1...Qxe8 2.Qxf6#] 2.Qf8# [2.Qg8#] Line	192.Qa6+ Kxa6 [1...Kb8 2.Qc8#] 2.Bc8# Line
173.Rxh6+ gxh6 2.Qxh6# Line	193.Qxh7+ Kxh7 2.Rh2# Line
174.Rf8+ Qxf8 2.d6# Line	194.Rf6+ gxf6 2.Qxf6# Line
175.Ra8+ Qxa8 2.Qc7# Line	195.Rxf8+ Rxf8 2.Qg7# Line
176.Rf6+ gxf6 [1...Kh7 2.Rh6#] 2.f5# Line	196.Qe5+ Bxe5 2.Bxe5# Line
177.Rxf8+ Rxf8 2.Qh7# Line	197.Qf8+ Rxf8 2.Rxf8# Line
178.Rxe6+ fxe6 2.Bxg6# Line	198.Rxf8+ Rxf8 [1...Kxf8 2.Qxg7#] 2.Qxg7# Line
179.Bb6+ Kxb6 2.Qb8# Line	199.Qh8+ Kxf7 2.Ng5# Line
180.Bb6+ axb6 2.Re8# Line	200.Qxf6+ Qxf6 2.Rg8# Line

TEST 5

Correct Answers	Levels	
1-10		You need to try again.
11-20		It could be better, but need to try again.
21-25		It's fine, but we suggest you do it one more time.
25-30		It's good, just correct your mistakes.
31-35		Very good, correct your mistakes.
36-40		Excellent! you are the King!

“When you see a good move do not play it, look for a better one.” - Emanuel Lasker

*“The mistakes are there, waiting to be made.”
- Savielly Tartakower*



Congratulation!

You finished Mate in Two Book One.